Chopin's Werke. Band II. № 13.

ZWÖLF ETUDEN

für das Pianoforte

von

FRIEDRICH CHOPIN.

Op. 25.

Gräfin d' Agoult gewidmet.

№ 1.

Allegro sostenuto. M. M. ♩ = 104.

Etude XIII.

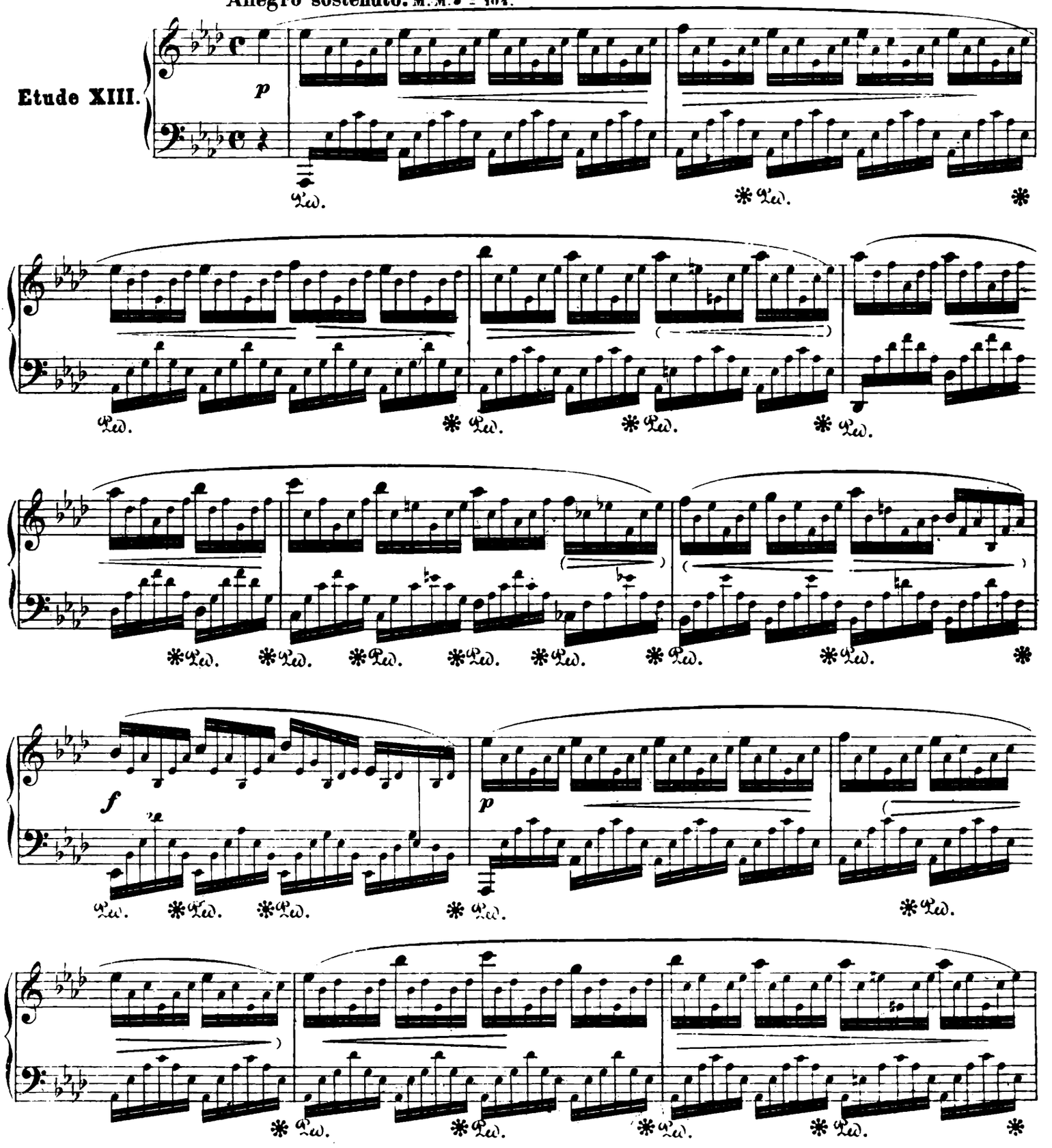

Stich und Druck von Breitkopf & Härtel in Leipzig.

Ausgegeben 1879

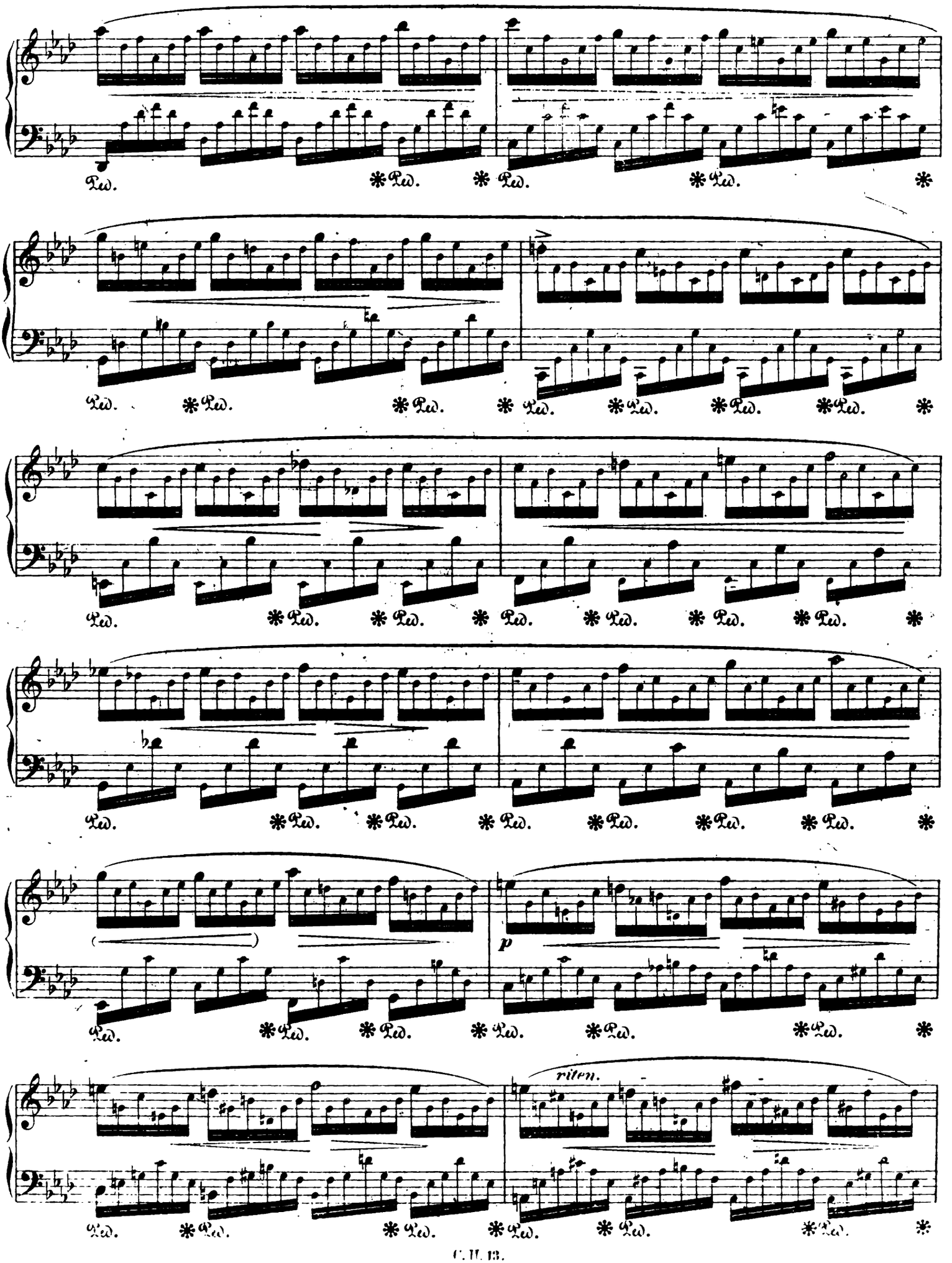
Ped.
p
riten.

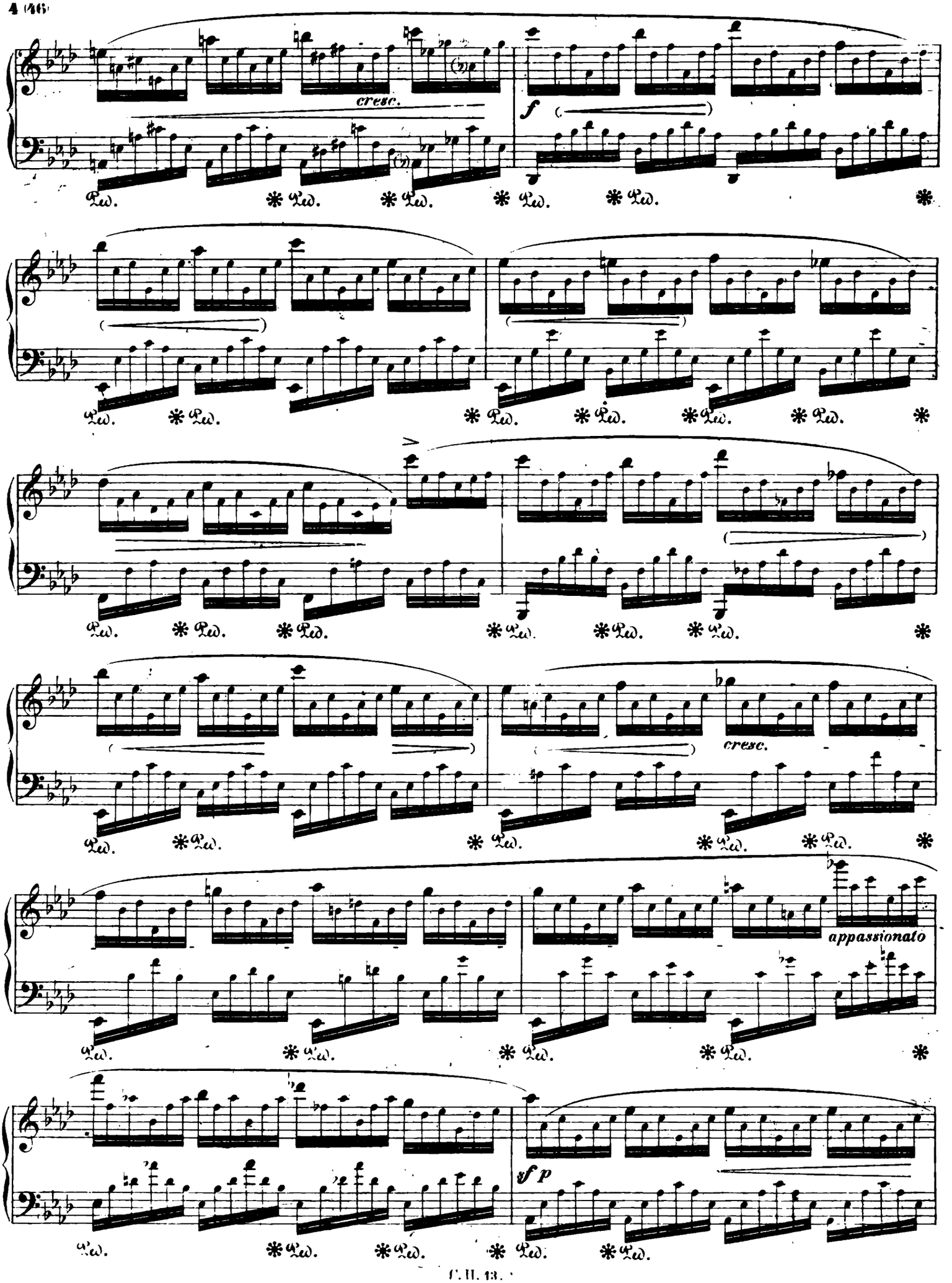
cresc.
f
cresc.
appassionato
sf p

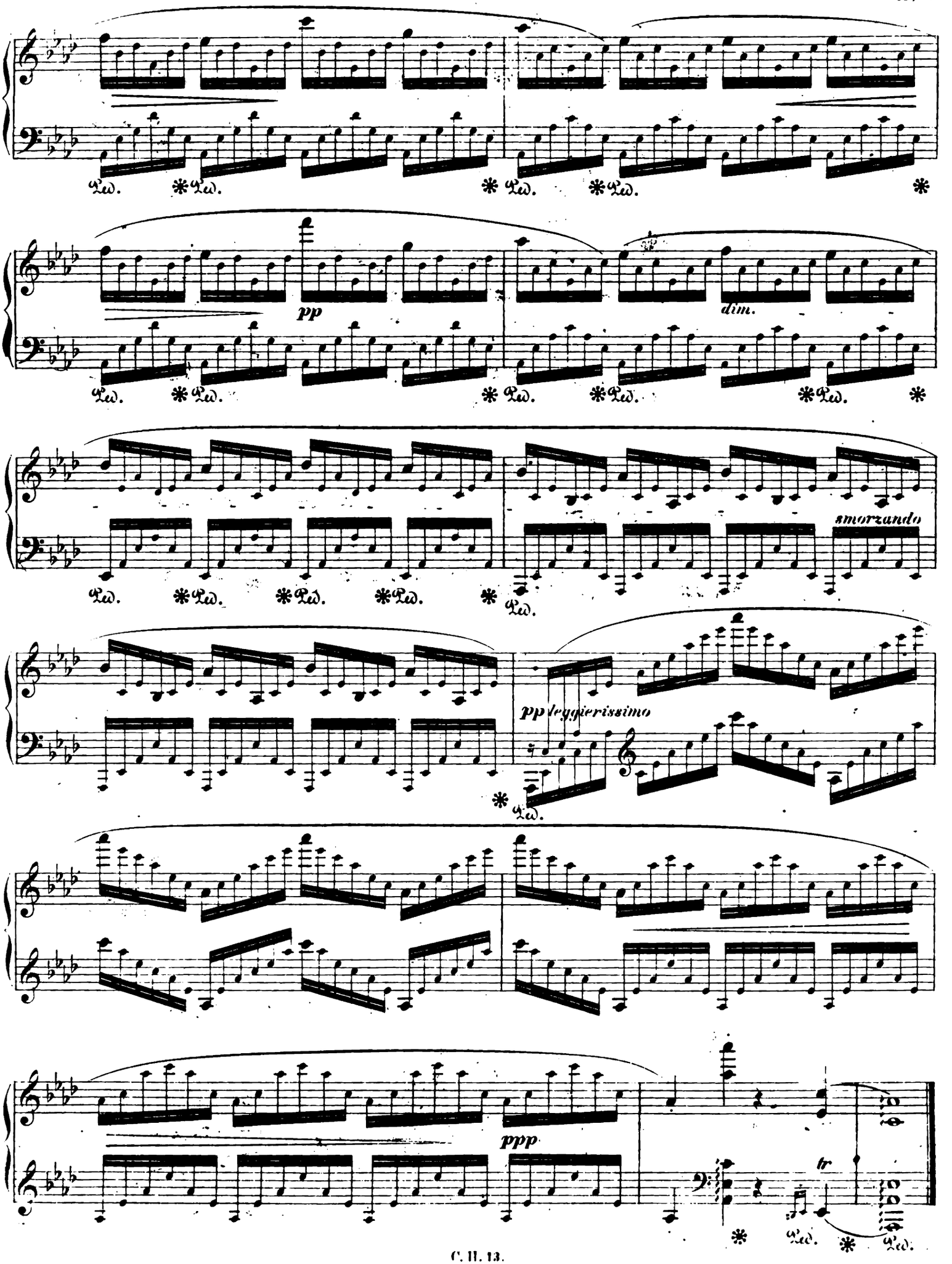
Ped. * Ped. * Ped. * Ped. *
pp
dim.
Ped. * Ped. * Ped. * Ped. * Ped. * Ped. * Ped. *
smorzando
Ped. * Ped. * Ped. * Ped. * Ped.
ppp leggierissimo
Ped.
ppp
tr
Ped. * Ped.

Op. 25. № 2.

Etude XIV.

Presto. M. M. ♩ = 112.

p molto legato

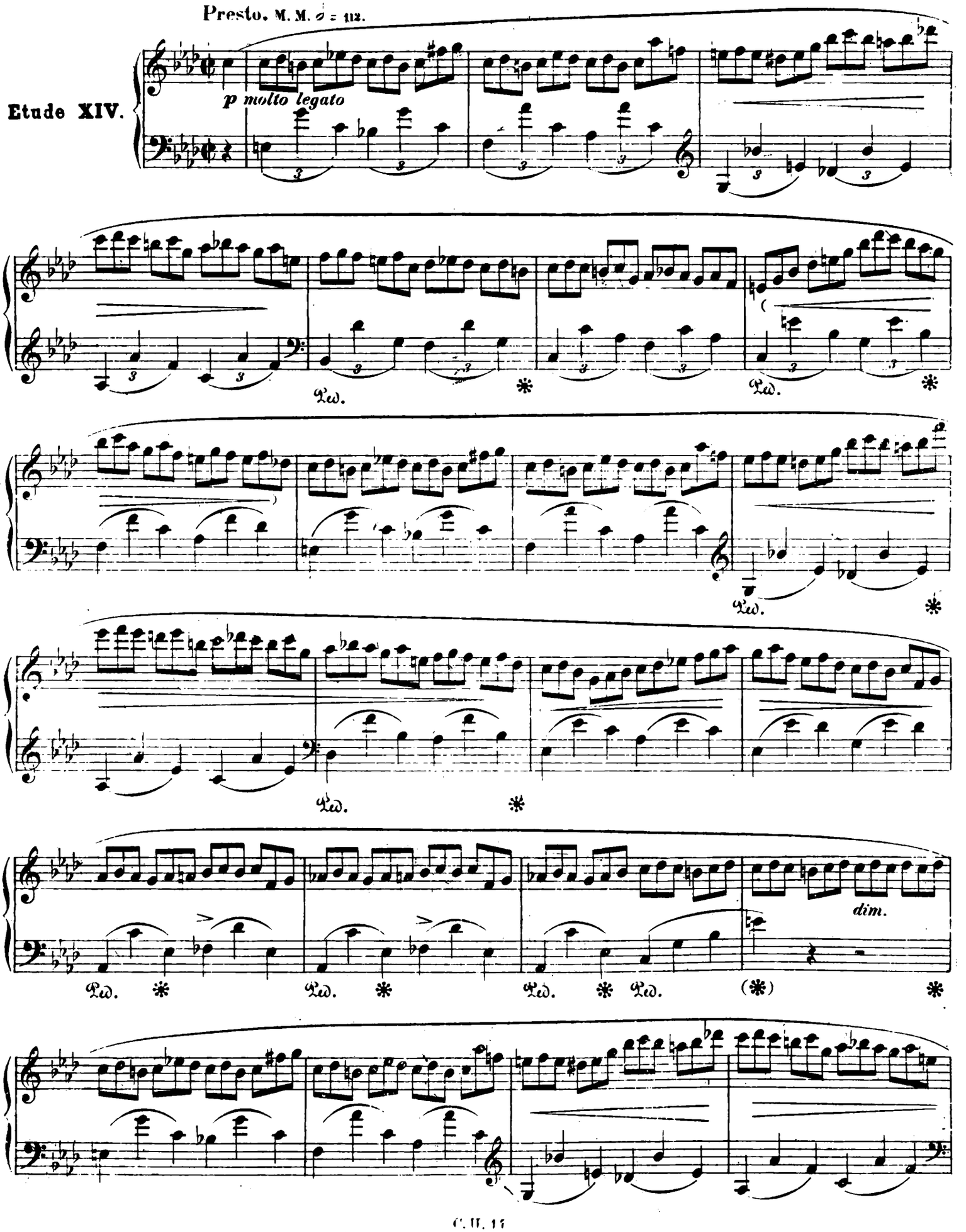

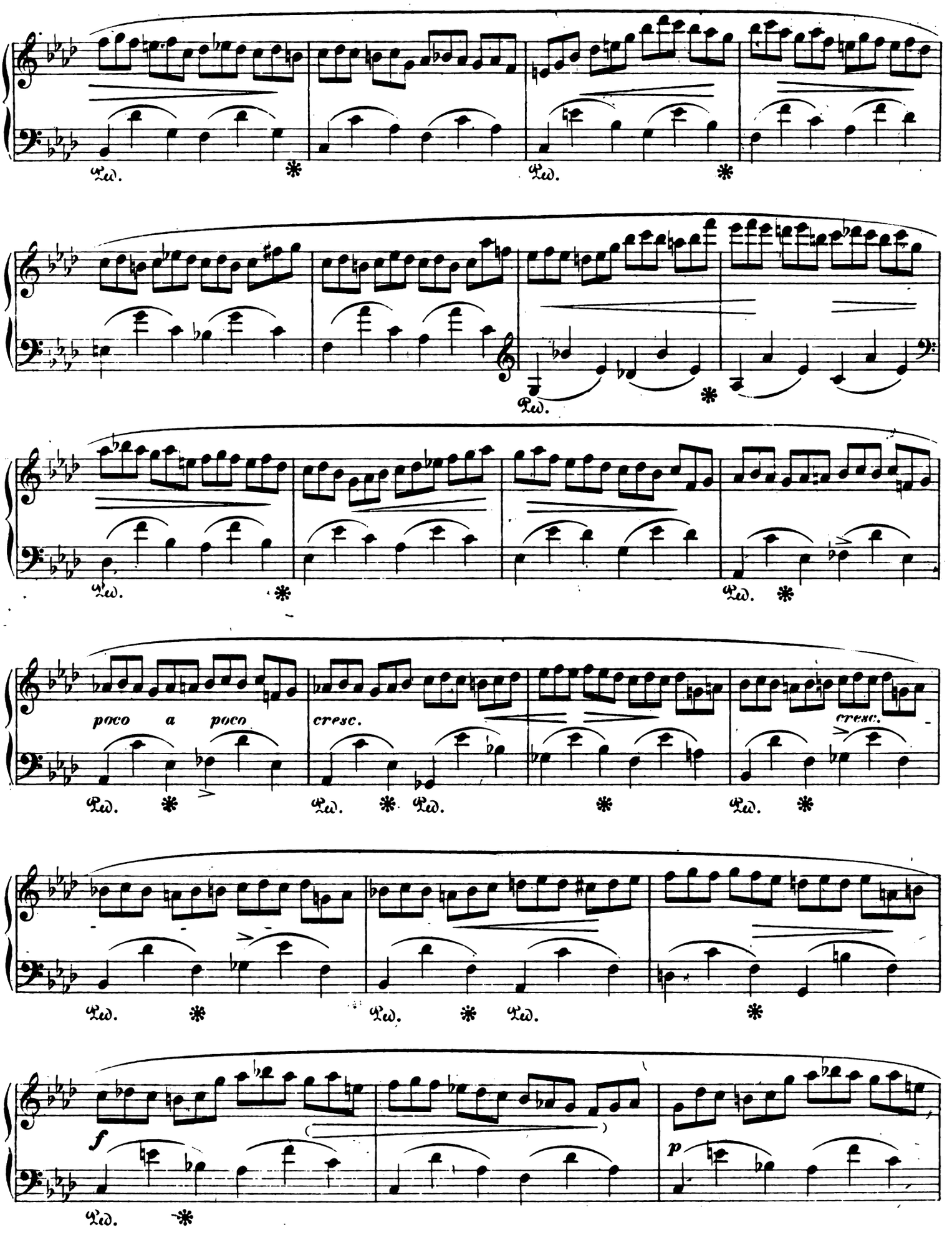
poco a poco
cresc.
cresc.
f
p

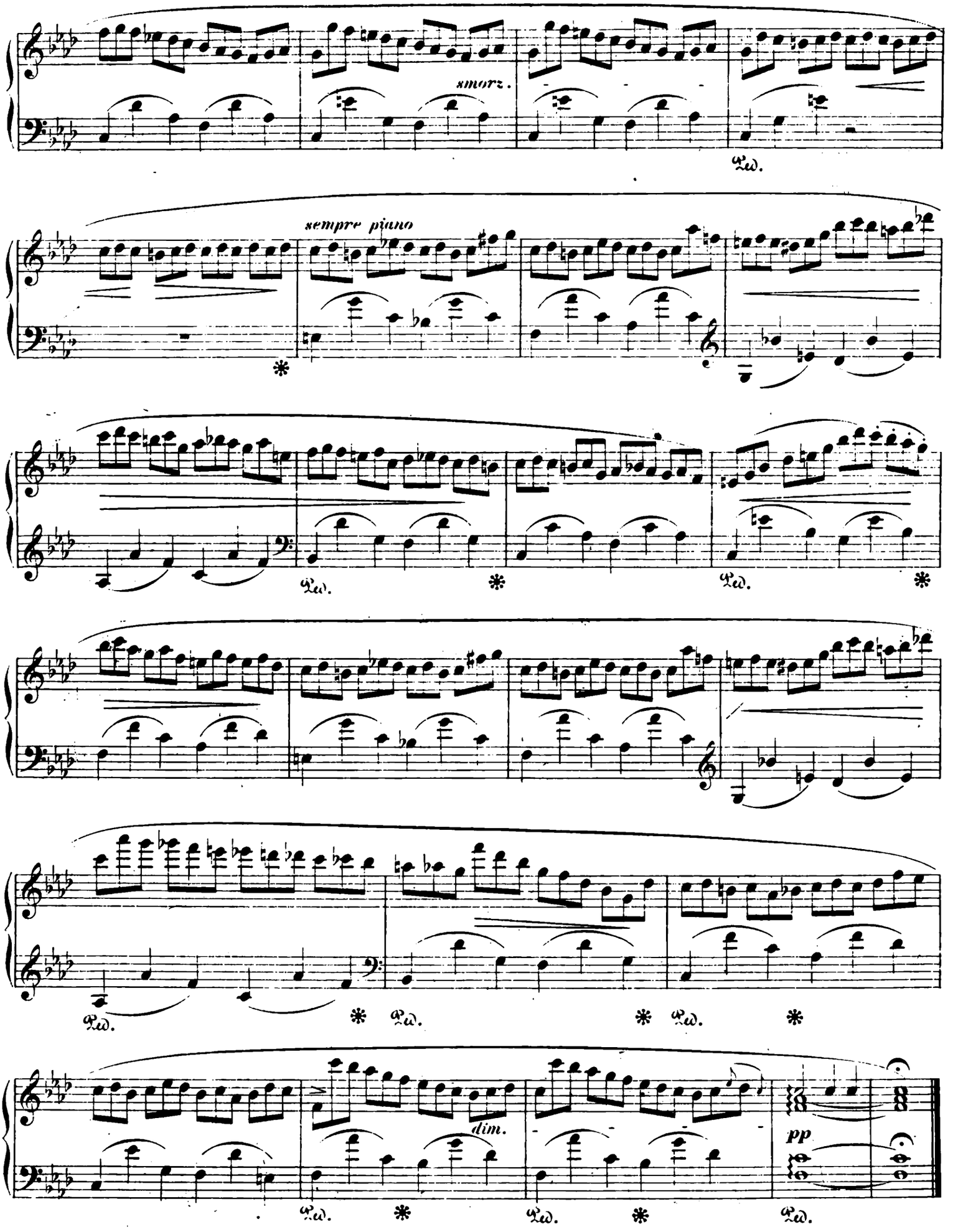
smorz.
sempre piano
dim.
pp

Chopin's Werke.

Op. 25. № 3.

Etude XV.

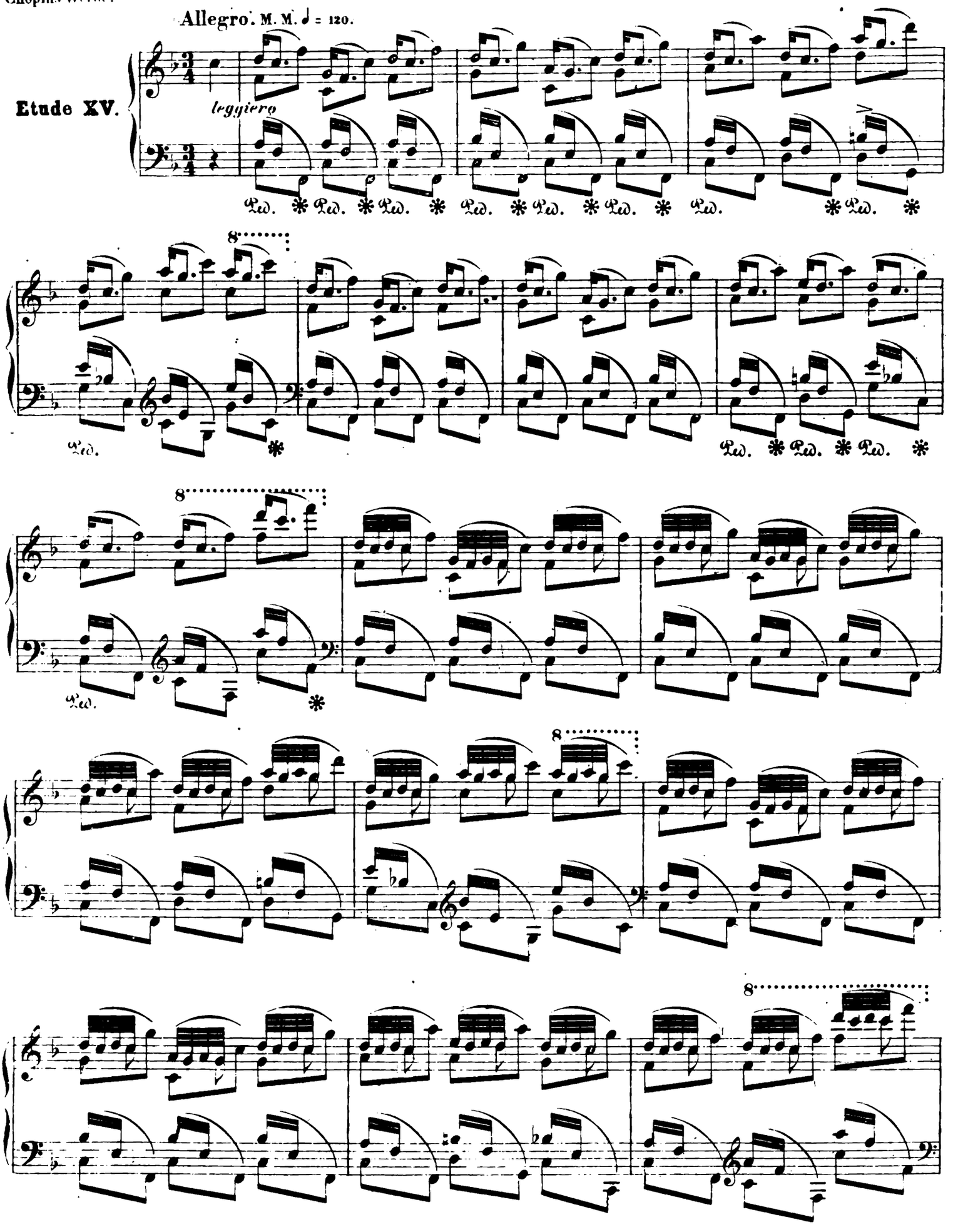

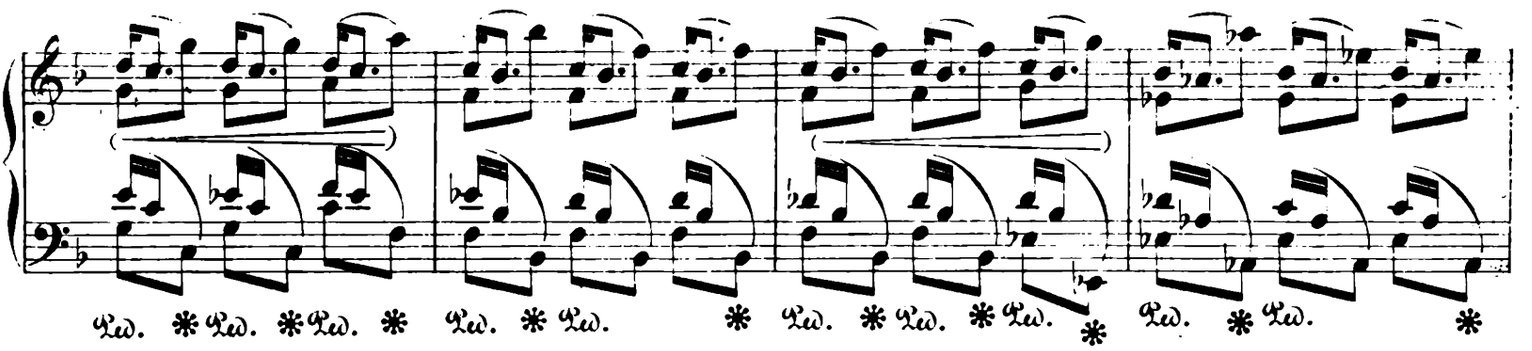
Ped. * Ped. * Ped. * Ped. * Ped. * Ped. * Ped. * Ped. * Ped. * Ped. *

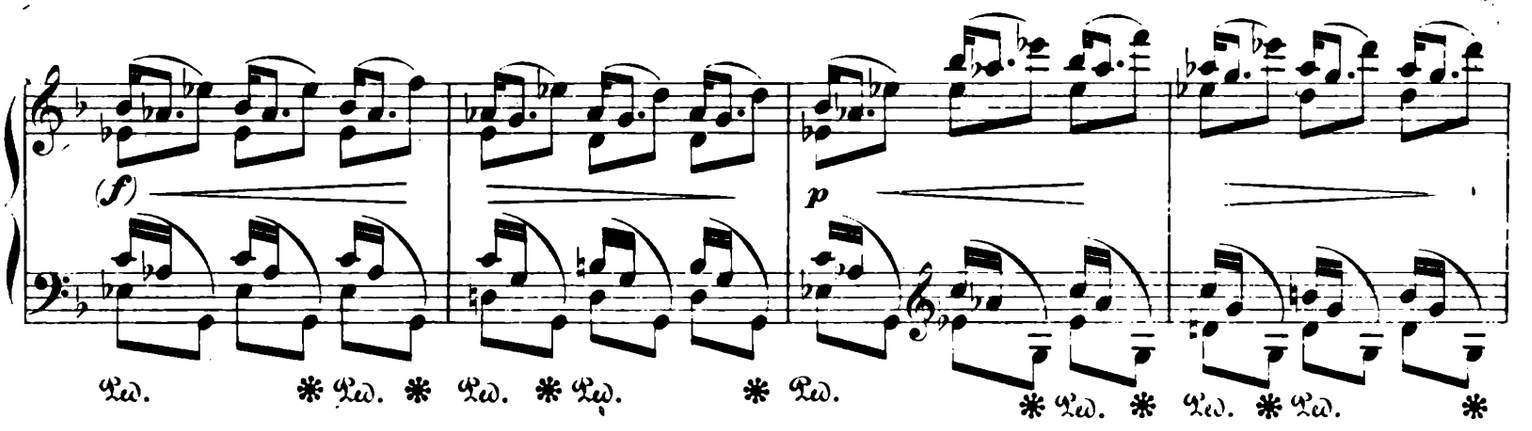
(f)
p
Ped. * Ped. * Ped. * Ped. * Ped. * Ped. * Ped. * Ped. *

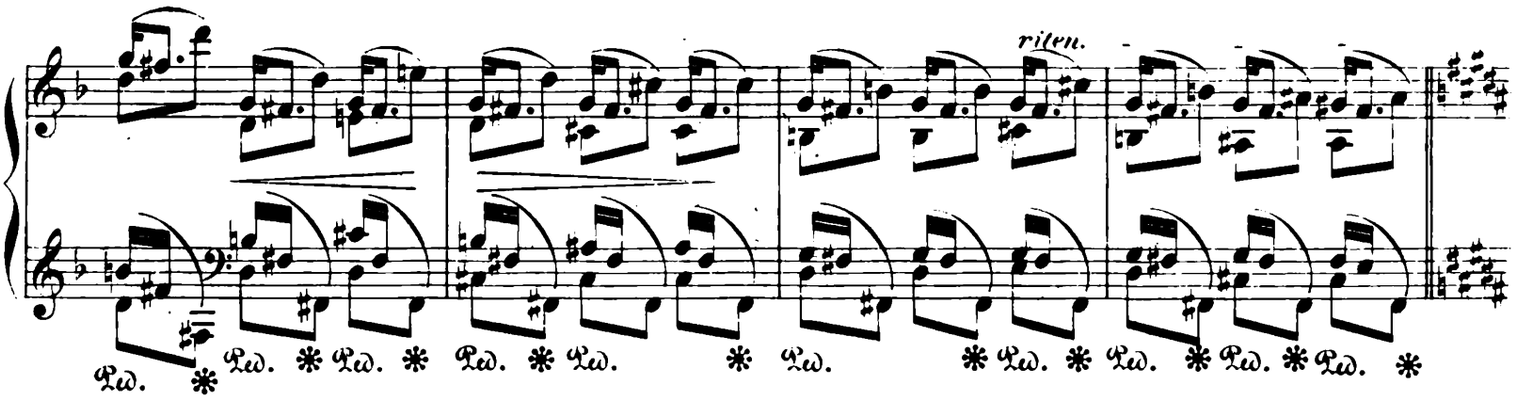
ritrn.
Ped. * Ped. * Ped. * Ped. * Ped. * Ped. * Ped. * Ped. * Ped. * Ped. *

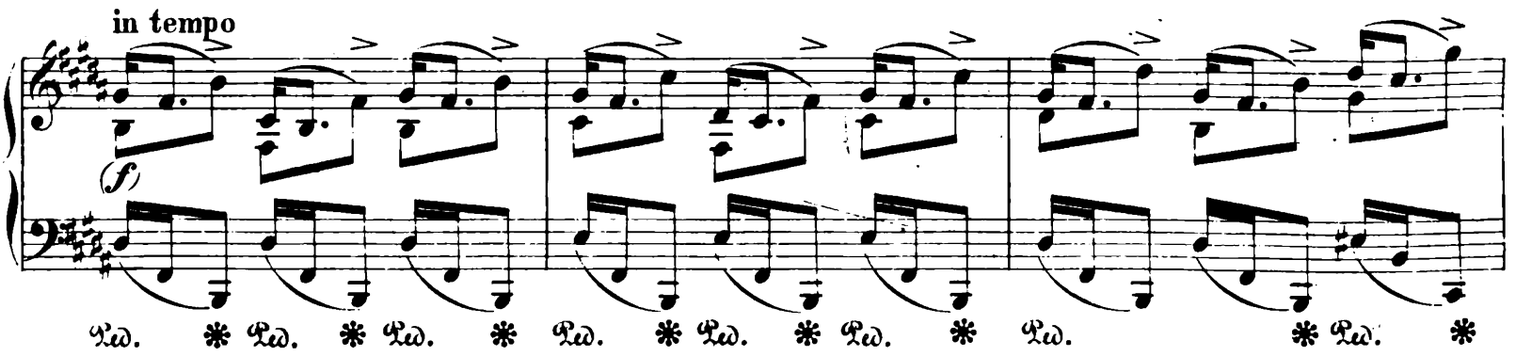
in tempo
(f)
Ped. * Ped. * Ped. * Ped. * Ped. * Ped. * Ped. * Ped. *

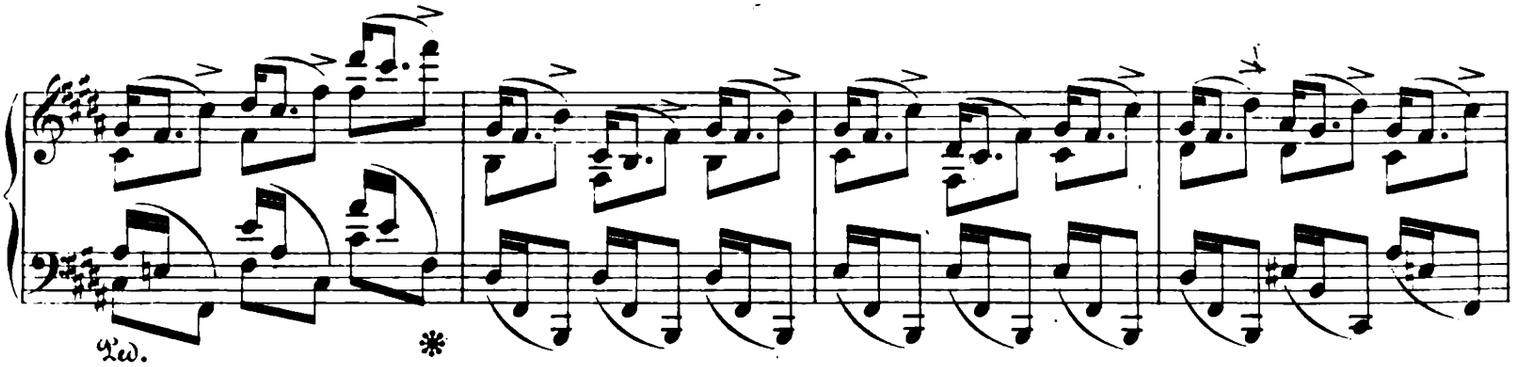
Ped. *

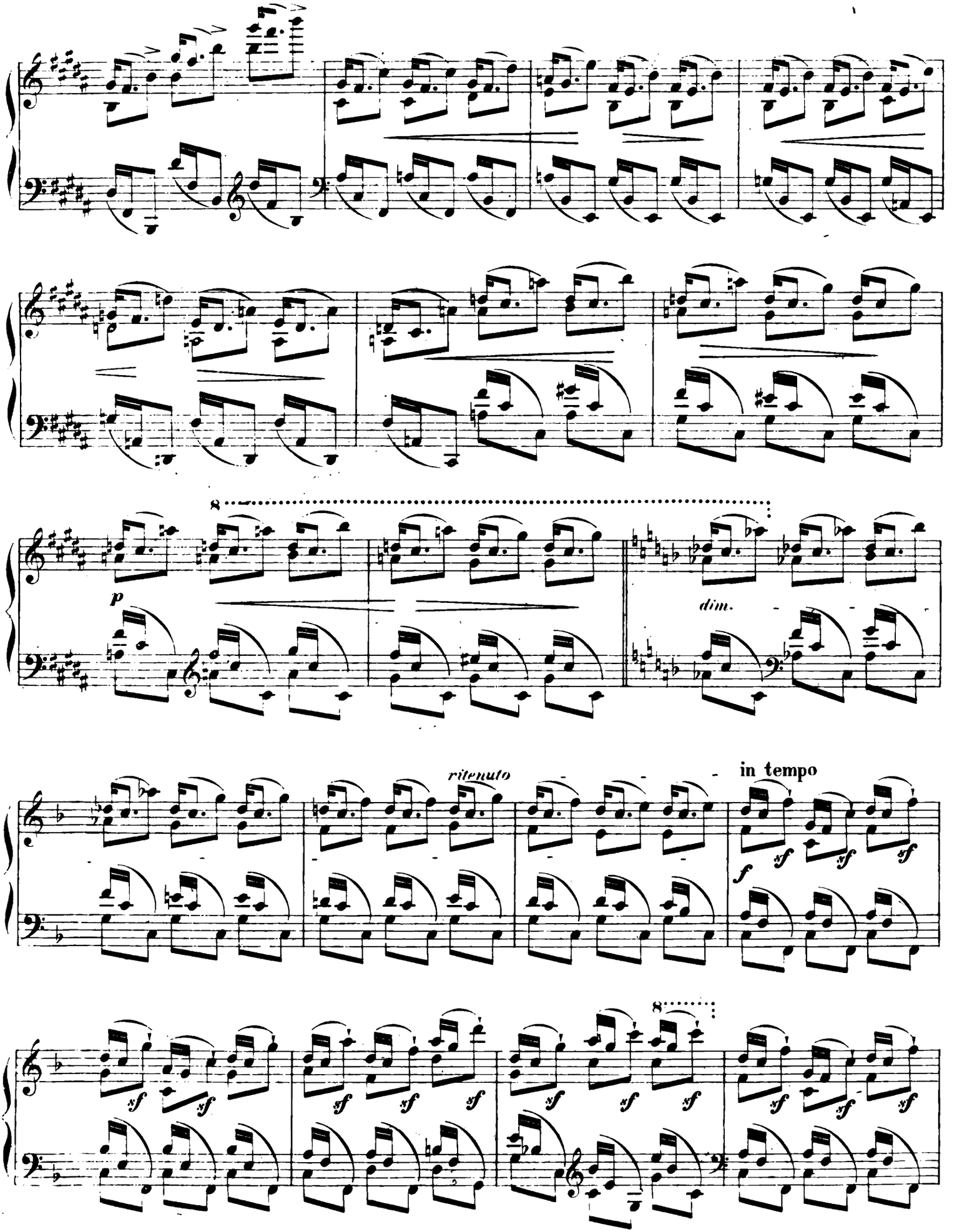
p
dim.
ritenuto
in tempo
f
sf

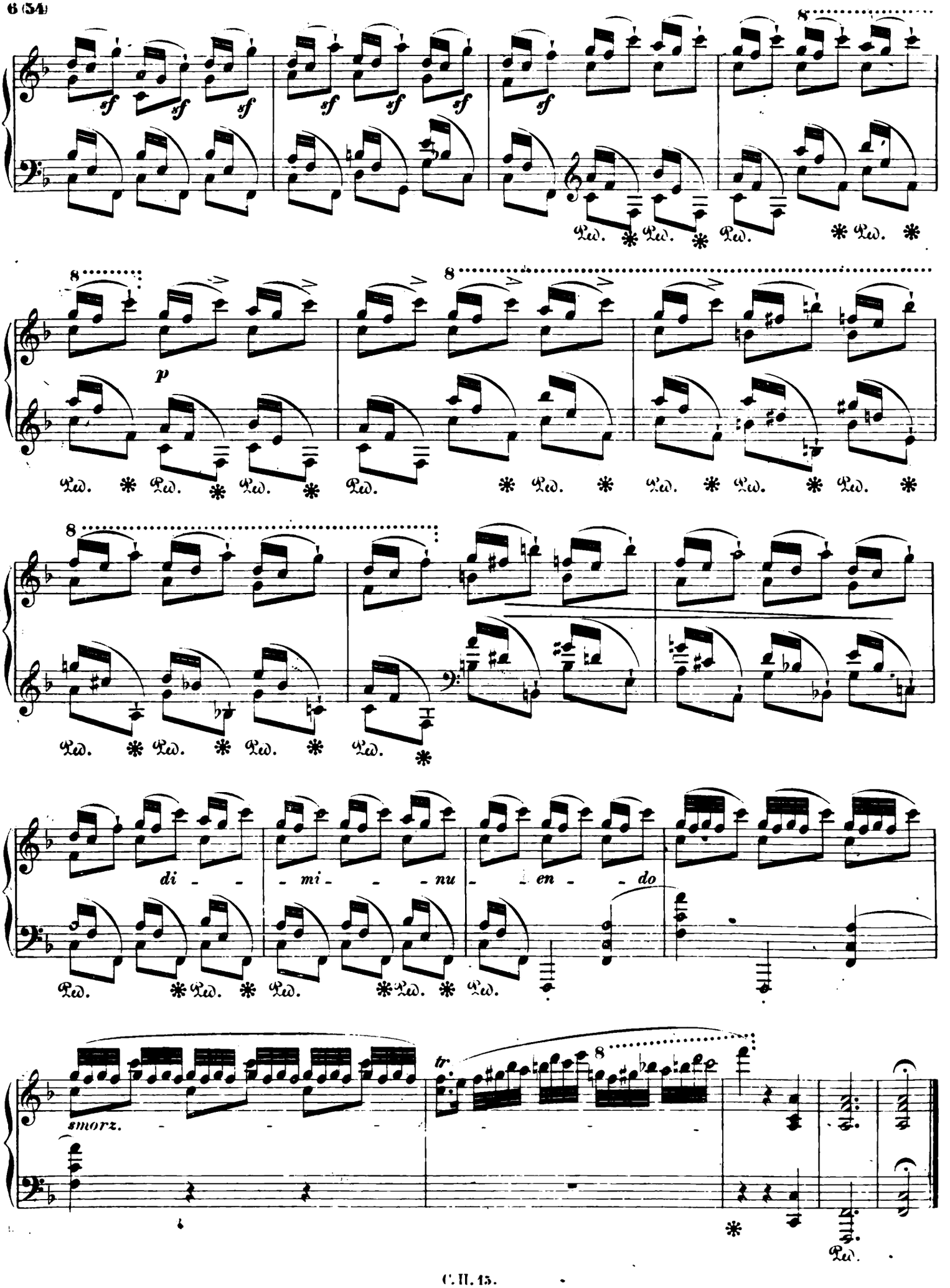
sf
Ped. * Ped. * Ped. * Ped. *
p
Ped. * Ped. * Ped. * Ped. * Ped. * Ped. * Ped. * Ped. *
Ped. * Ped. * Ped. * Ped. *
di - - mi - - nu - en - do
Ped. * Ped. * Ped. * Ped. * Ped.
smorz.
tr.
Ped.

Op. 25. № 4.

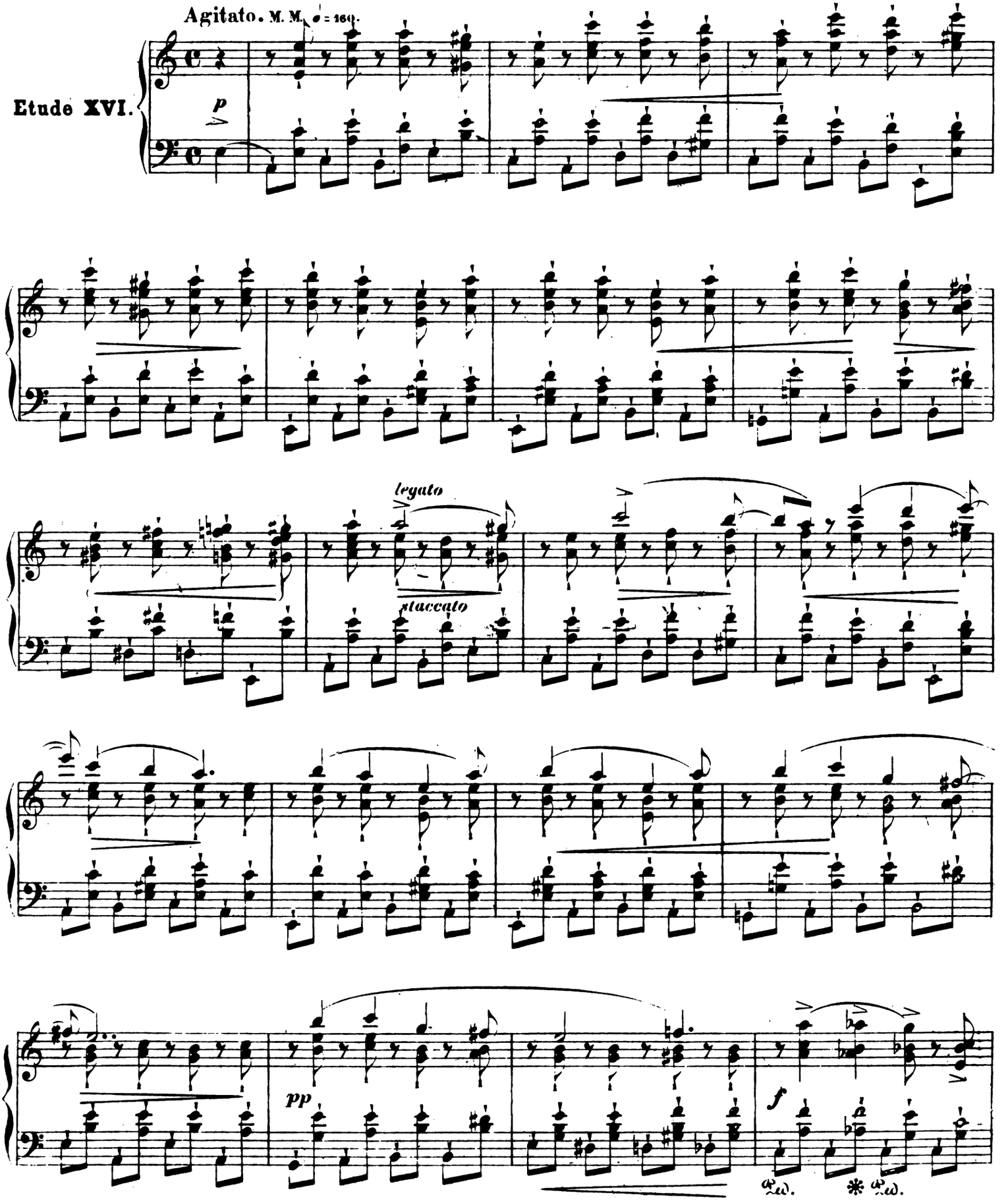

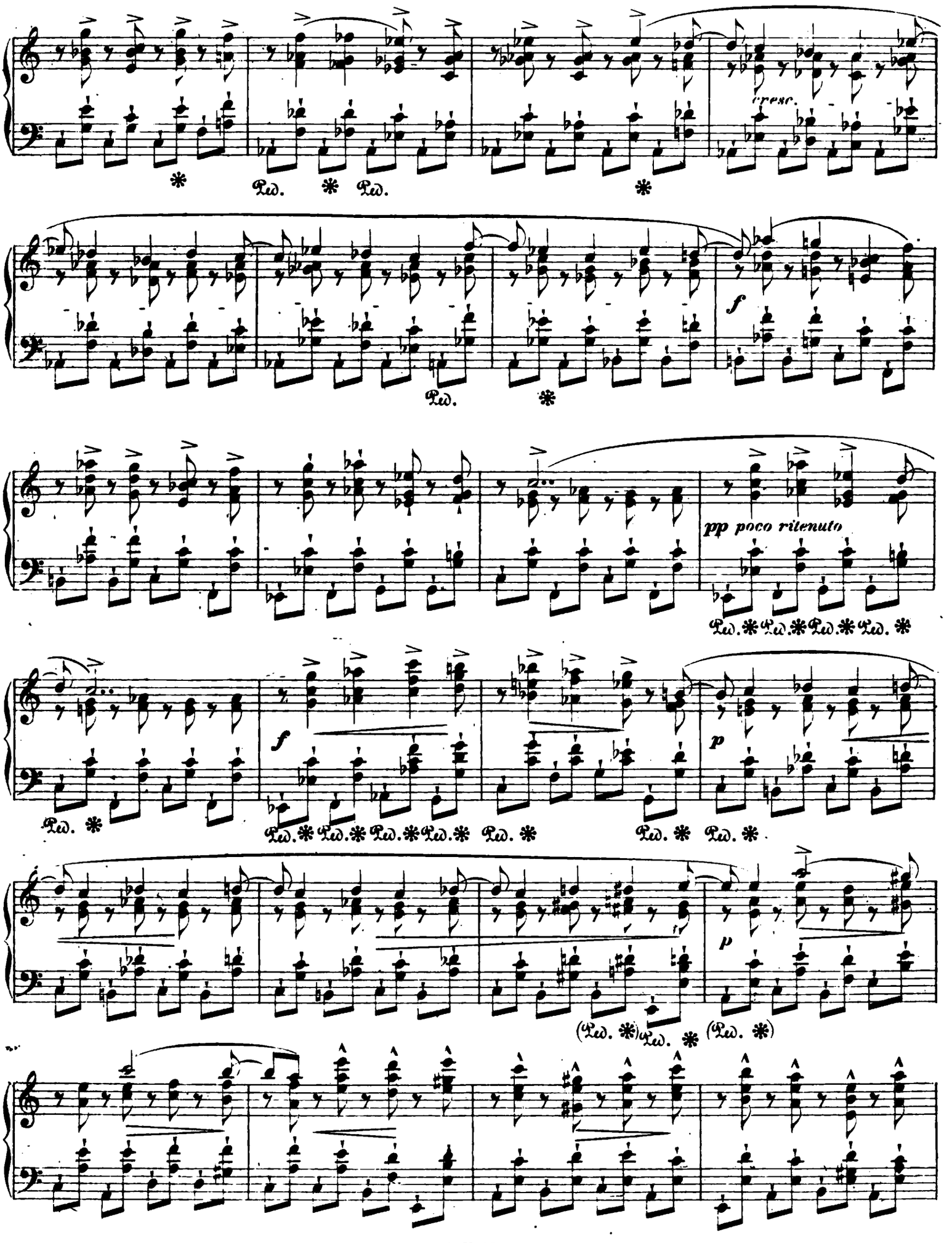
cresc.
Ped. * Ped.
f
Ped. *
pp poco ritenuto
Ped. * Ped. * Ped. * Ped. *
f
Ped. * Ped. * Ped. * Ped. * Ped. *
Ped. * Ped. *
p
(Ped. *) Ped. * (Ped. *)
p

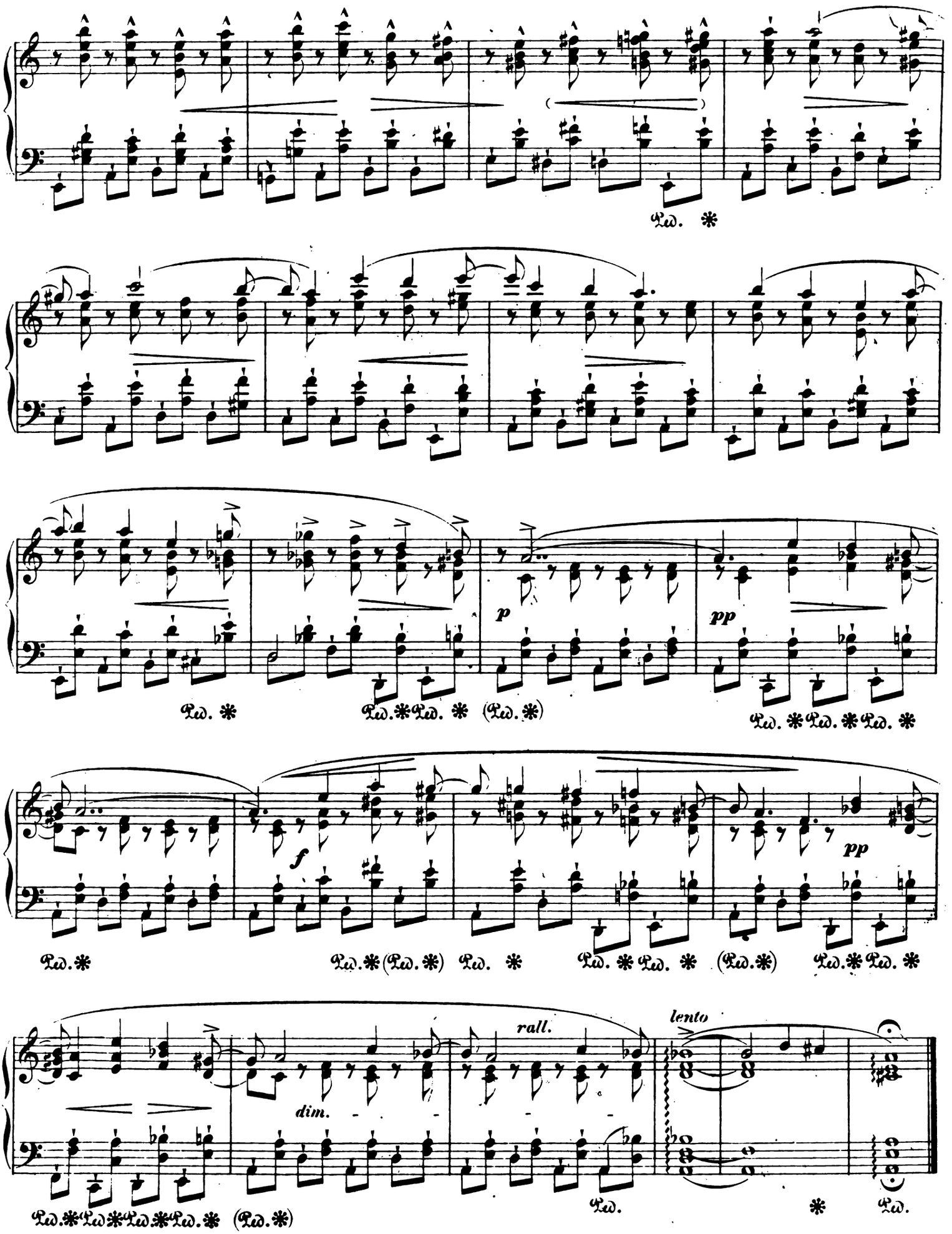
Ped. ✱
p
pp
Ped. ✱ Ped. ✱ (Ped. ✱)
Ped. ✱ Ped. ✱ Ped. ✱
f
pp
Ped. ✱ Ped. ✱ (Ped. ✱) Ped. ✱ Ped. ✱ Ped. ✱ (Ped. ✱) Ped. ✱ Ped. ✱
dim.
rall.
lento
Ped. ✱ Ped. ✱ Ped. ✱ Ped. ✱ (Ped. ✱)
Ped. ✱ Ped. ✱

Op. 25. No. 5.

Etude XVII.

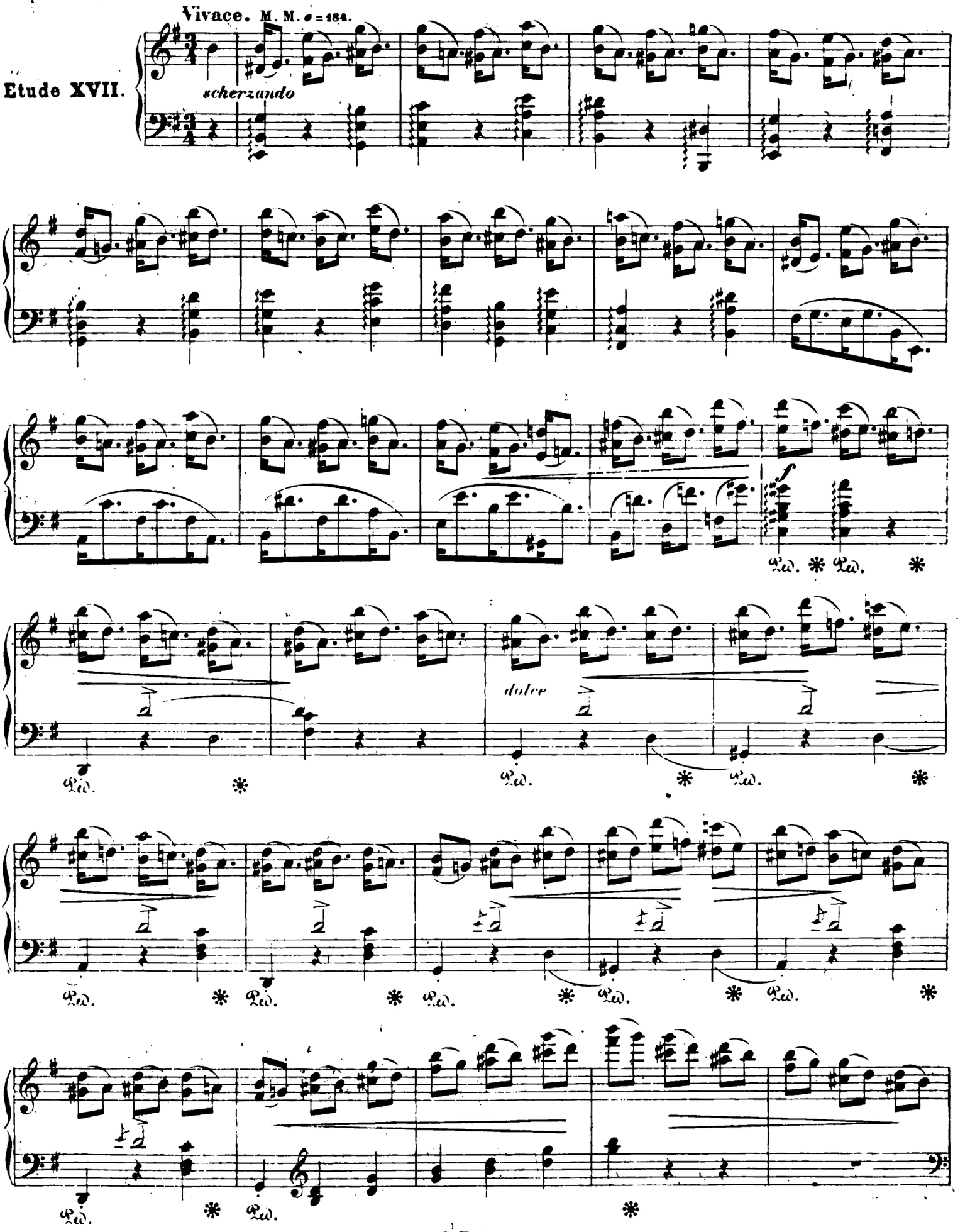

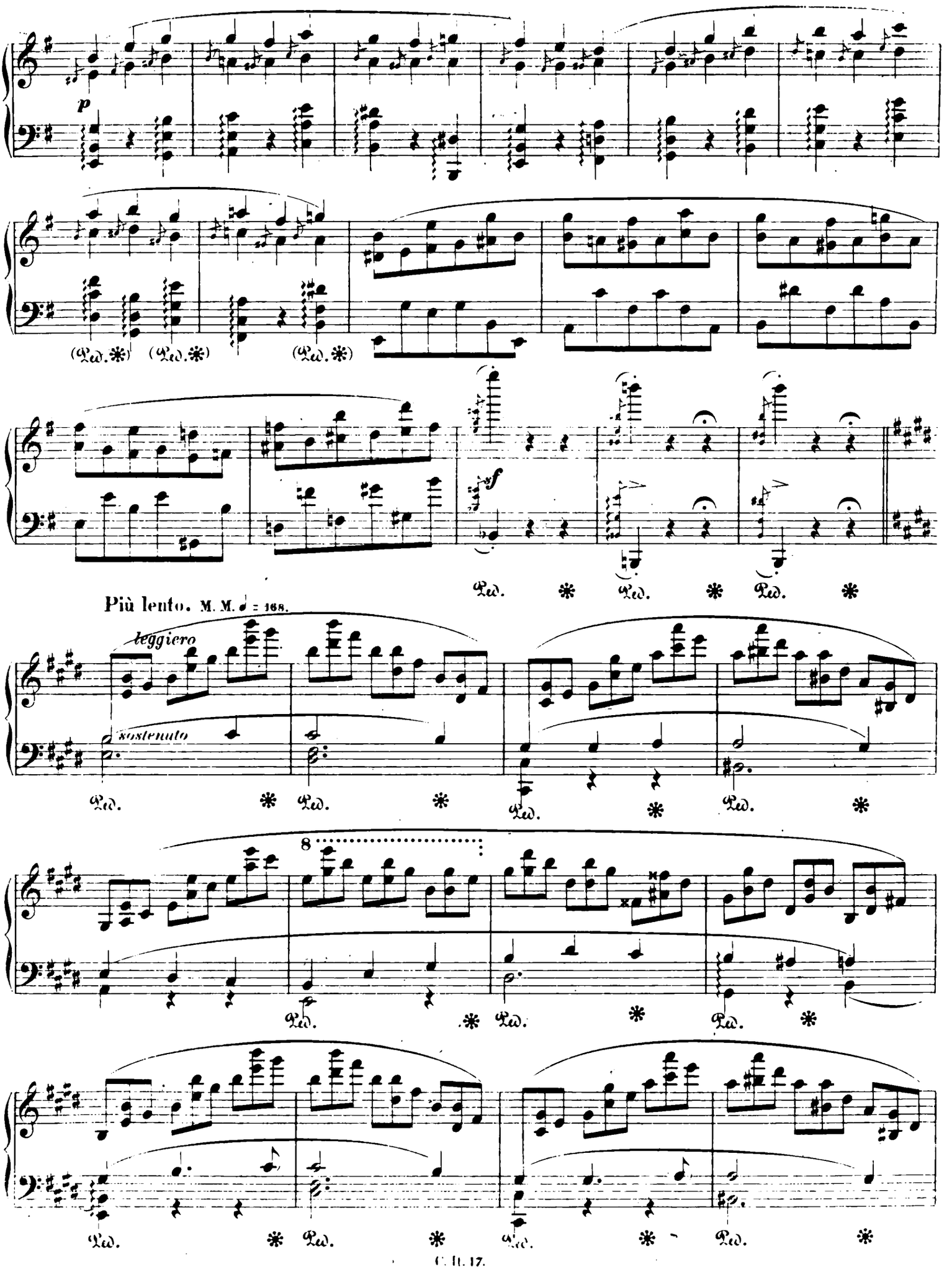
p
(Ped. ✻) (Ped. ✻) (Ped. ✻)
sf
Ped. ✻ Ped. ✻ Ped. ✻
Più lento. M. M. ♩ = 168.
leggiero
sostenuto
Ped. ✻ Ped. ✻ Ped. ✻ Ped. ✻
8
Ped. ✻ Ped. ✻ Ped. ✻
Ped. ✻ Ped. ✻ Ped. ✻ Ped. ✻

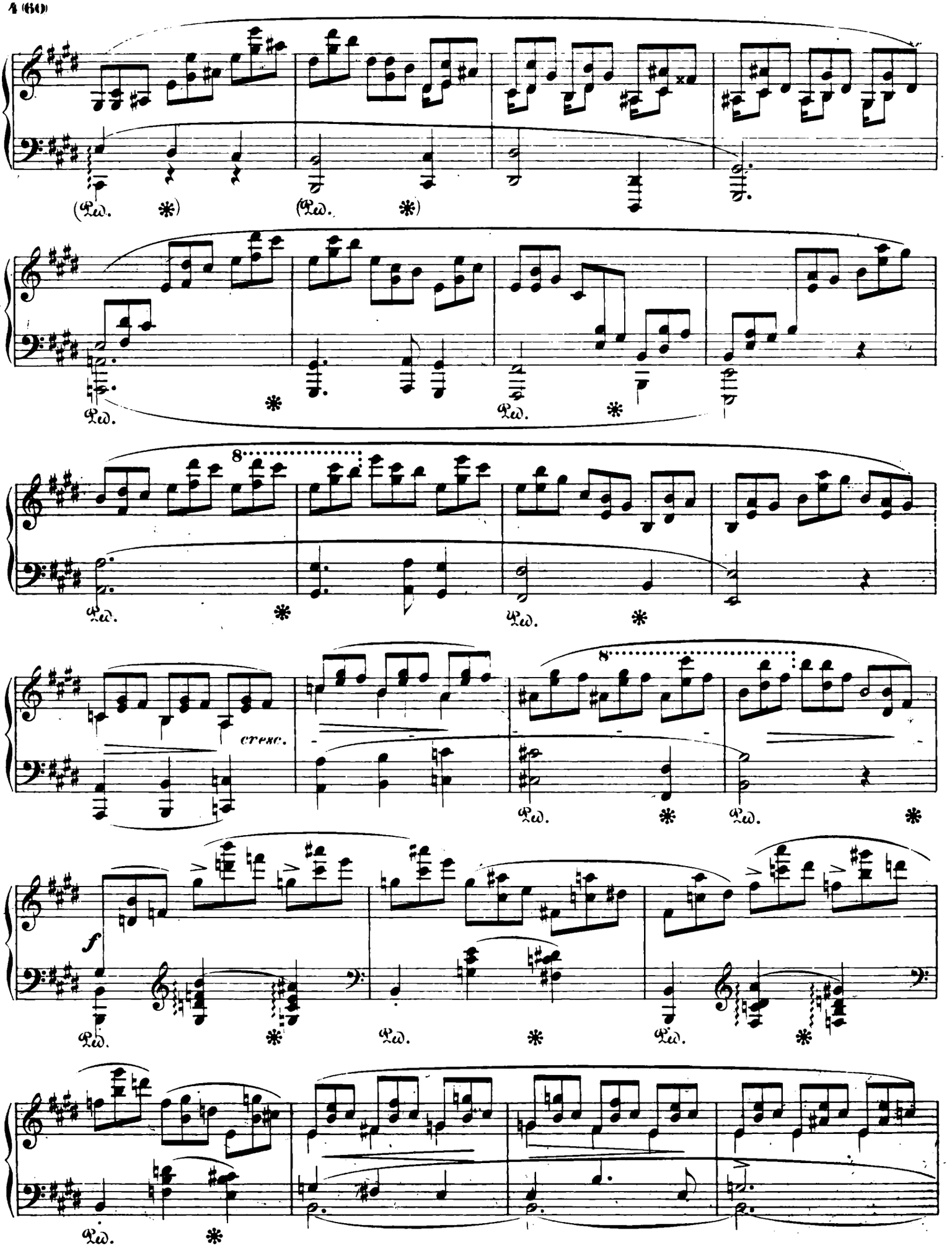
(Ped. *)
(Ped. *)
Ped. *
Ped. *
8
Ped. *
Ped. *
cresc.
8
Ped. *
Ped. *
f
Ped. *
Ped. *
Ped. *
Ped. *

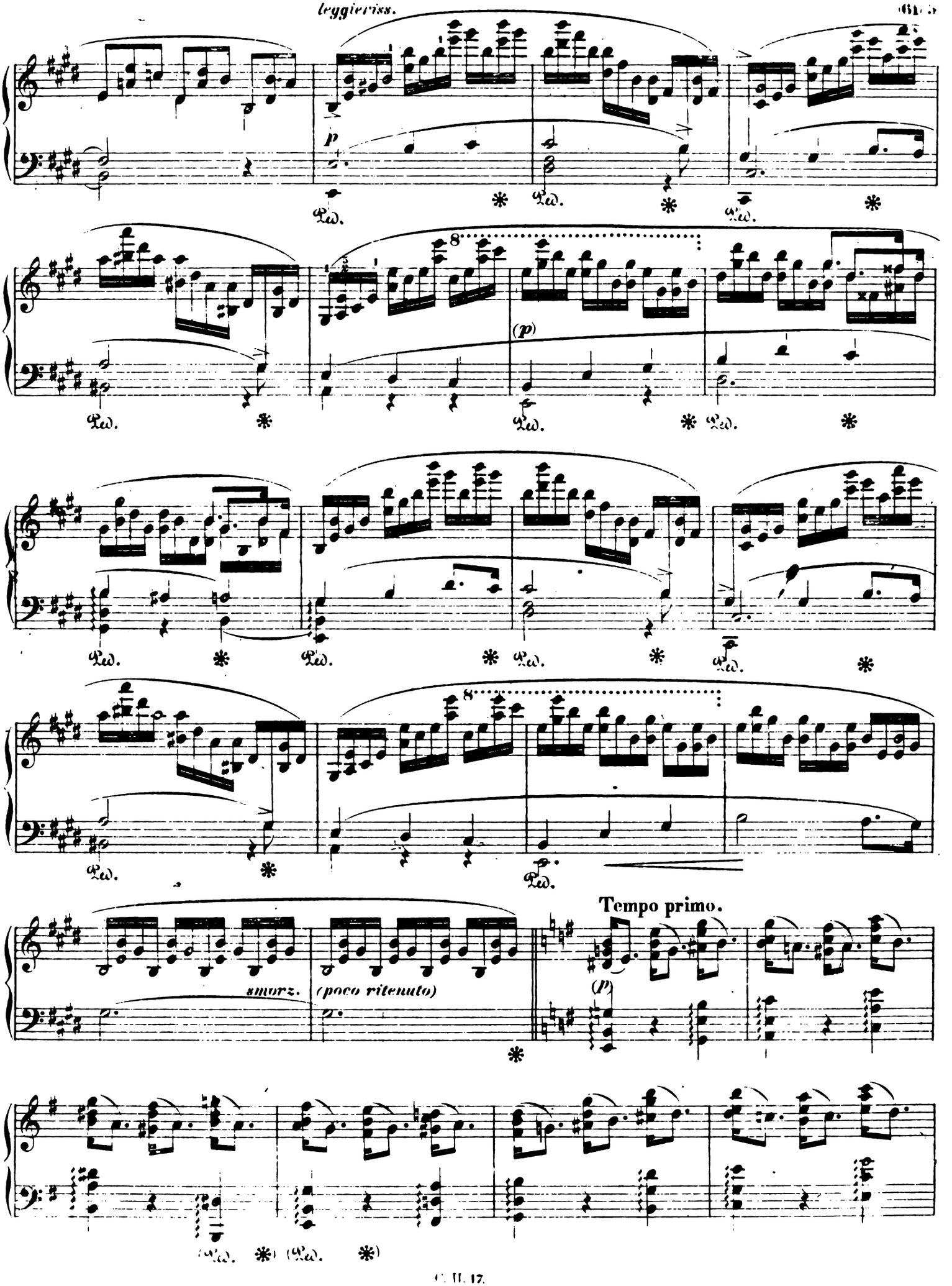
p
(p)
smorz.
(poco ritenuto)
Tempo primo.
(p)

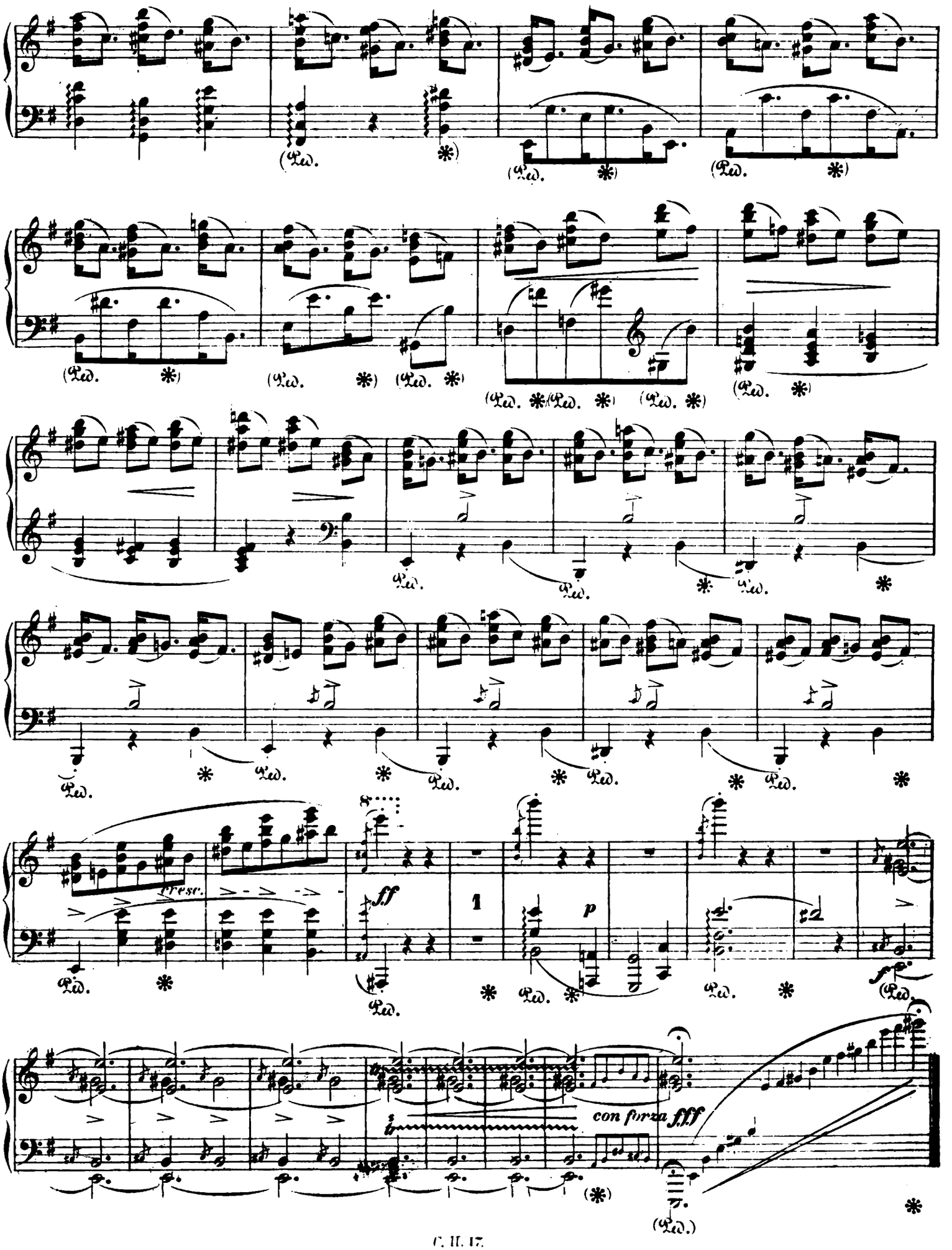
(Ped. *)
fresc.
ff
1
p
con forza fff

Op. 25. № 6.

Allegro. M. M. 𝅗𝅥 = 69.

Etude XVIII.

sotto voce

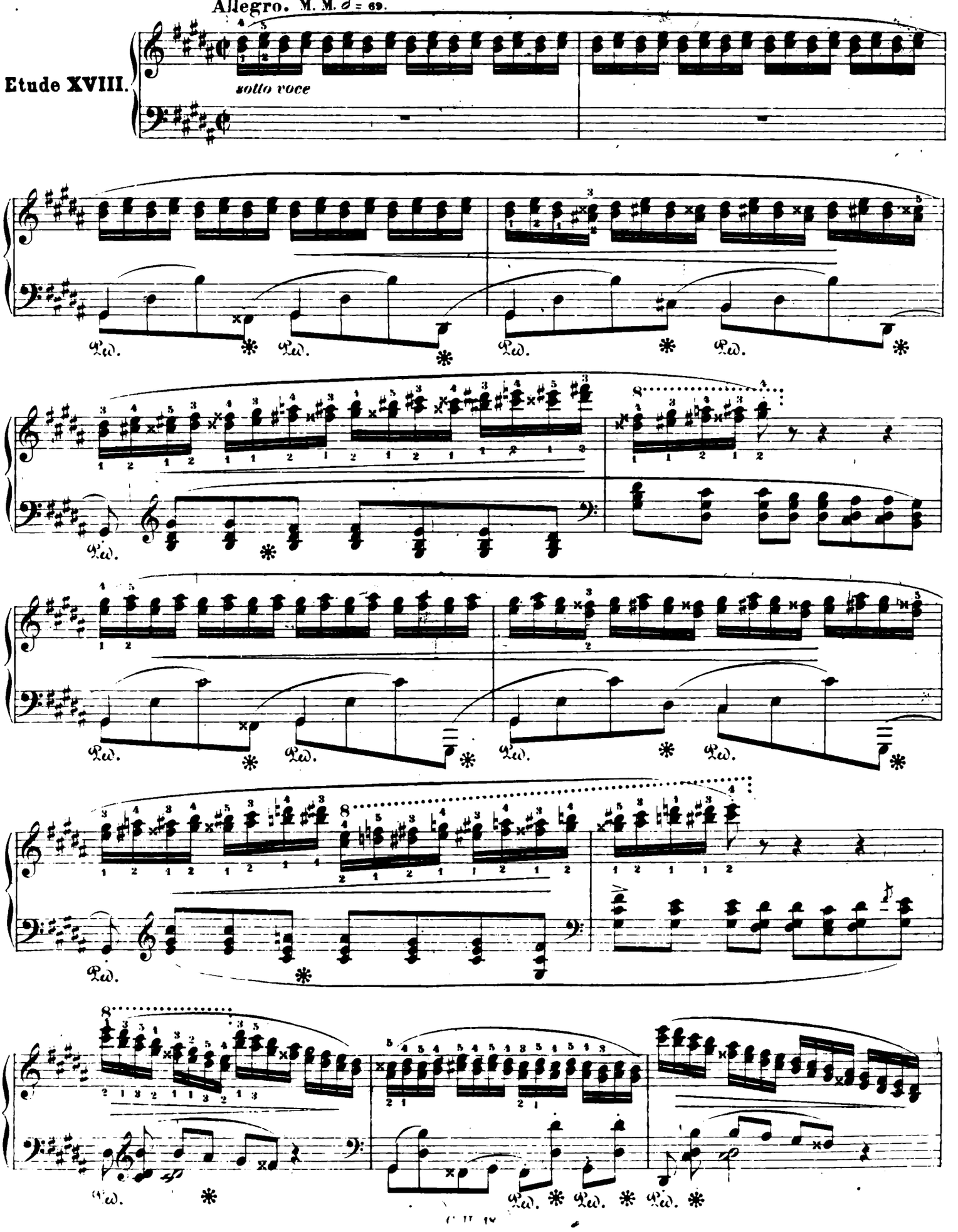

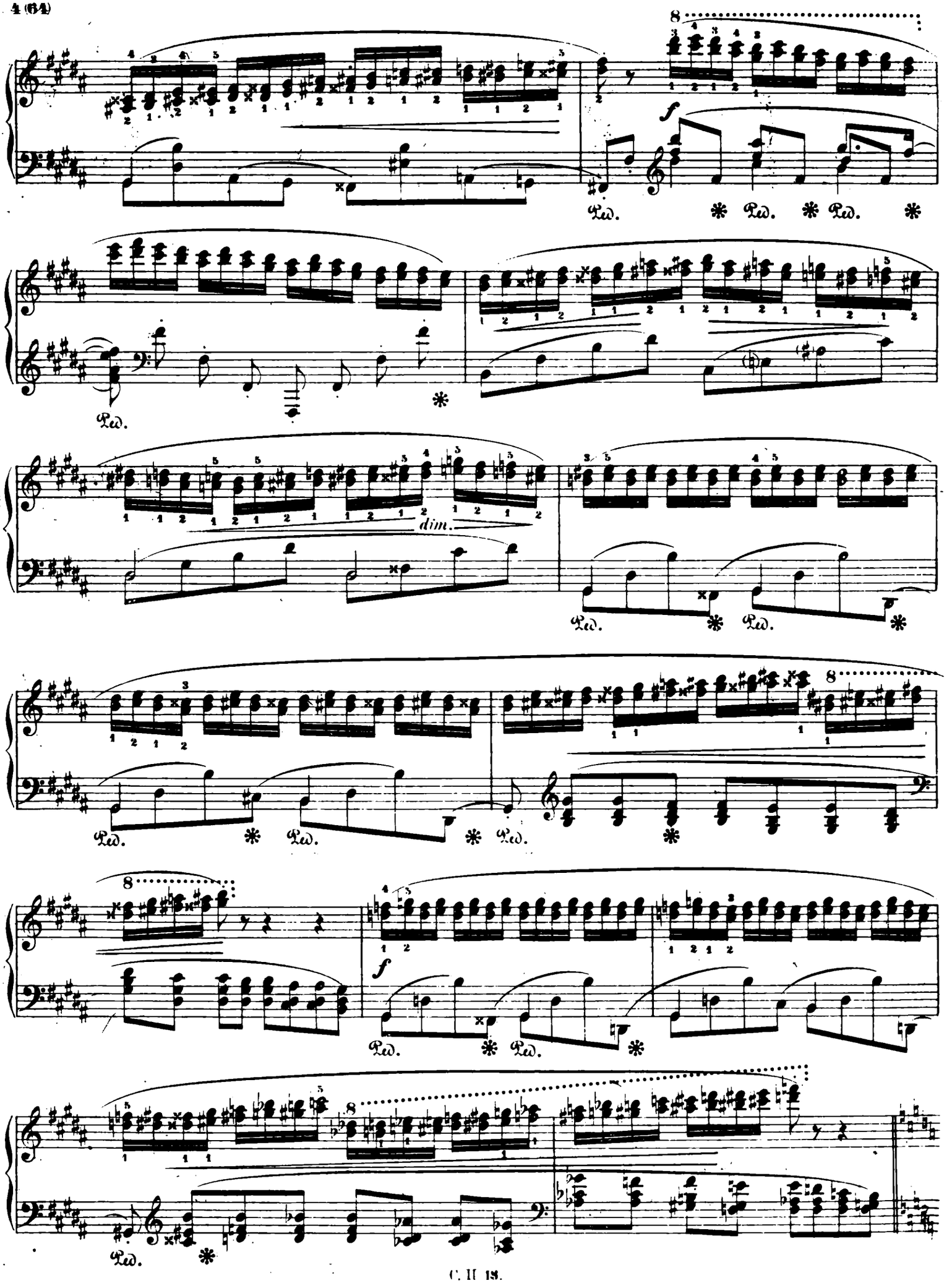
8
f
Ped.
dim.
8
f
8

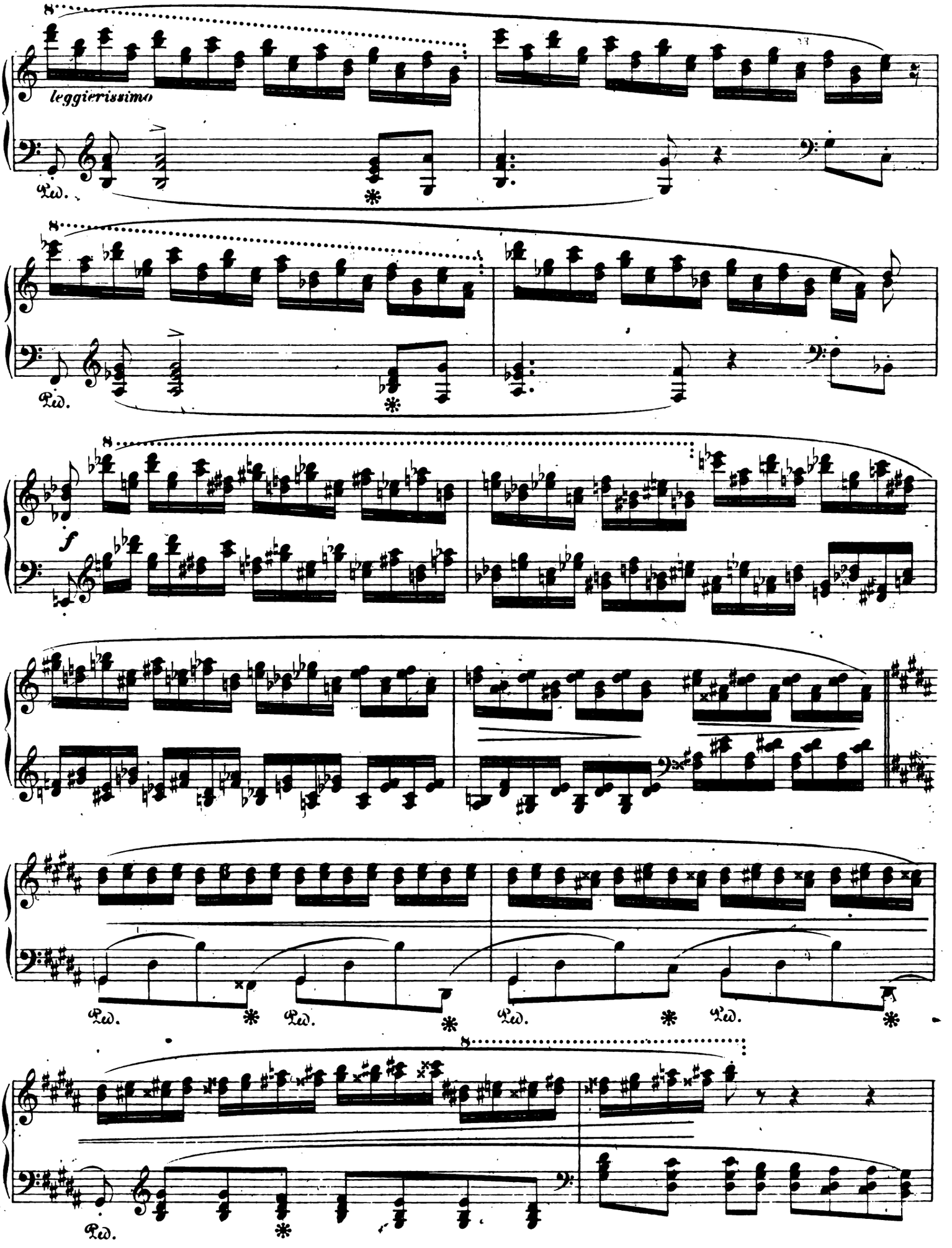
leggierissimo
Ped.
Ped.
f
Ped.
Ped.
Ped.
Ped.

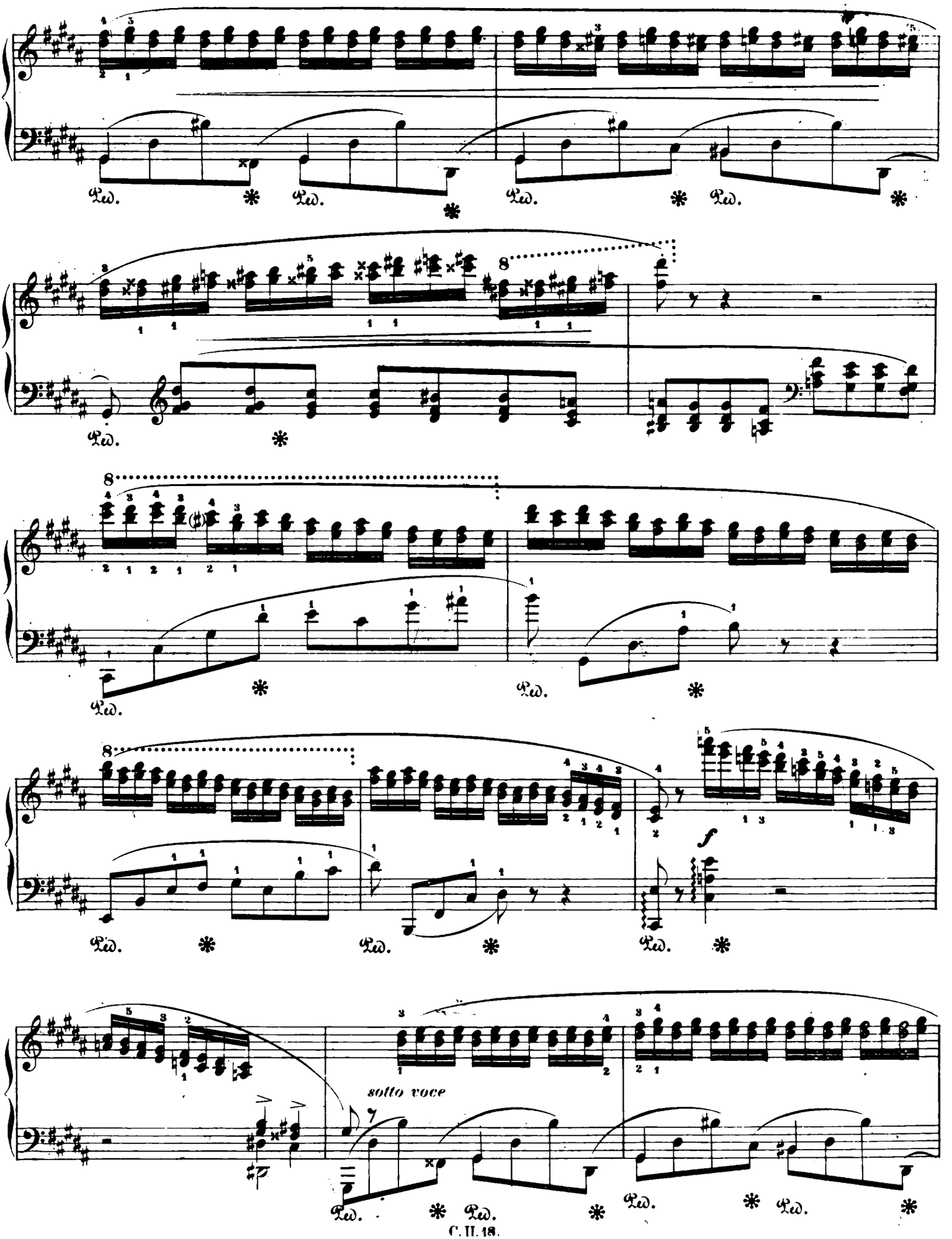
sotto voce
f

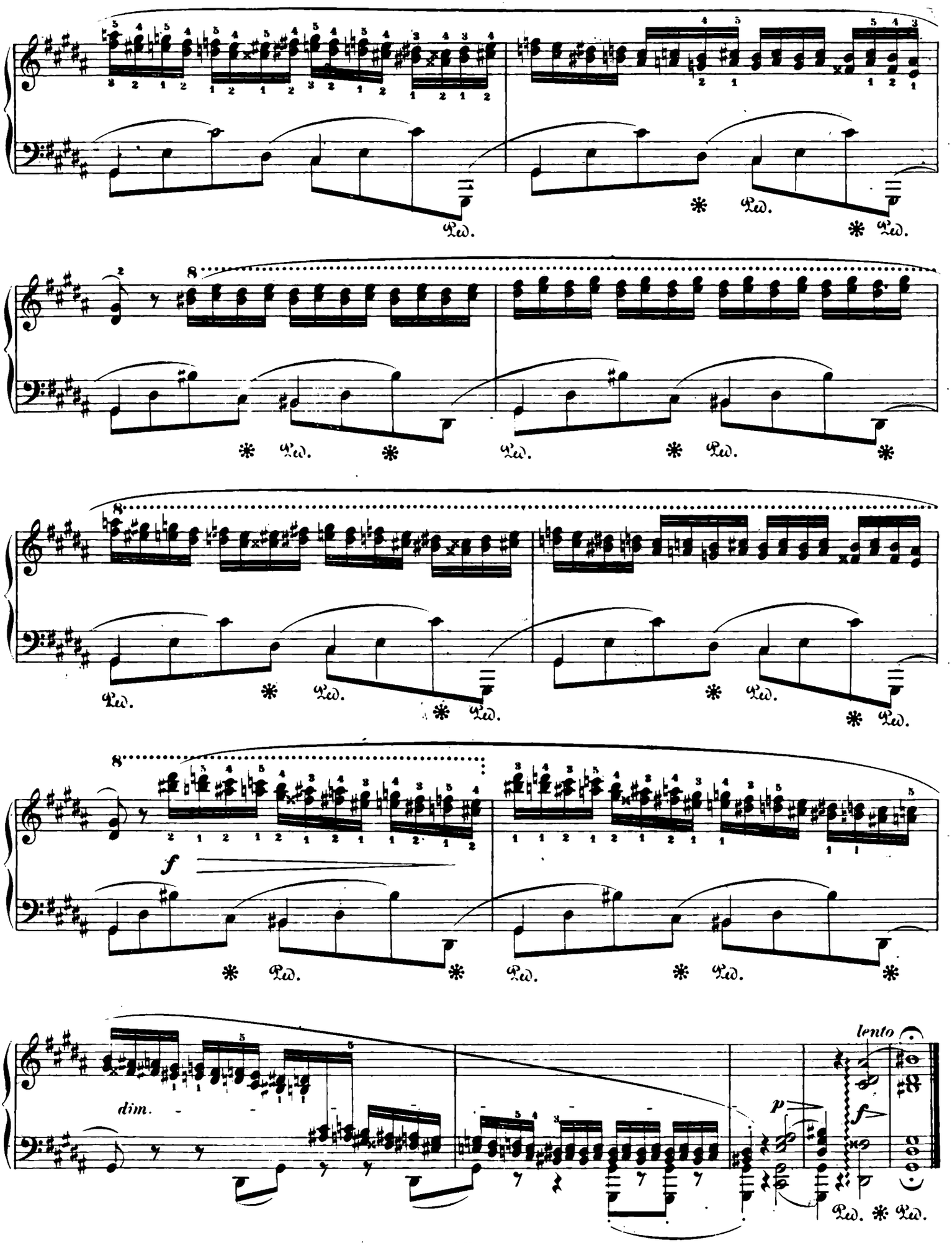
Ped.
8
f
dim.
lento
p
f

Chopin's Werke.

Op. 25. № 7.

Band II. № 19.

Lento.

M. M. ♩ = 66.

Etude XIX.

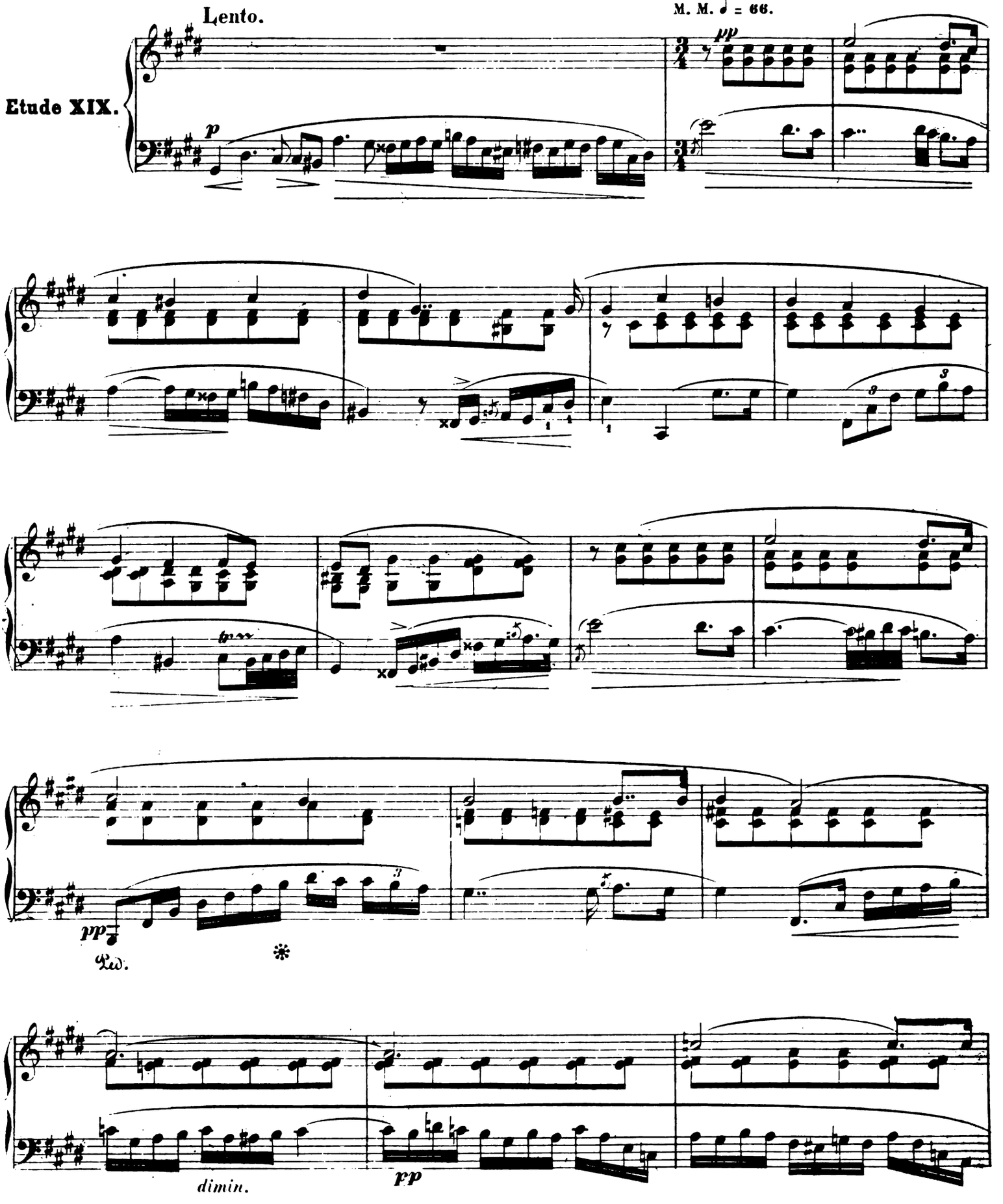

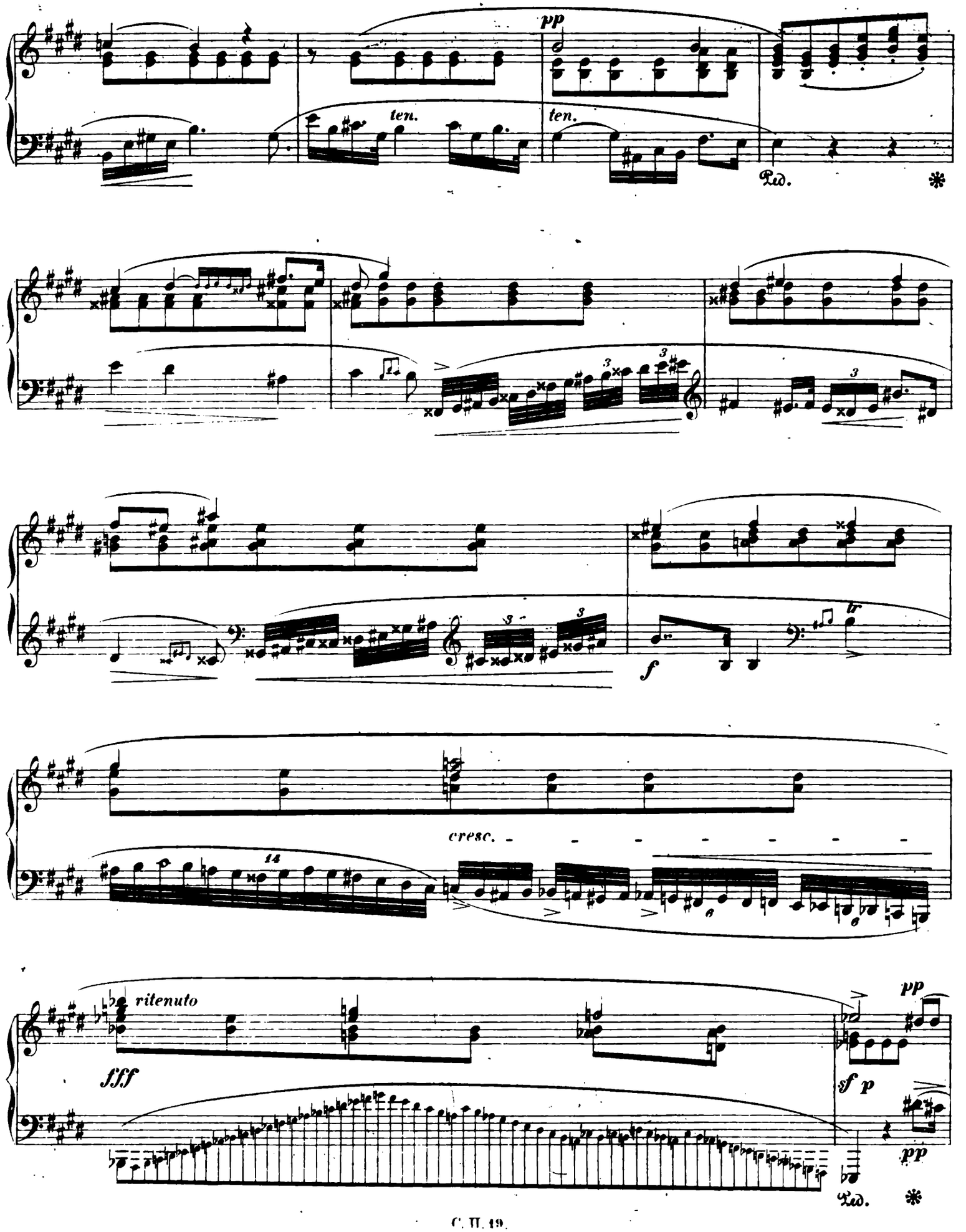
pp
ten.
ten.
Ped.
*
f
cresc.
14
ritenuto
fff
pp
sf p
pp
Ped.
*

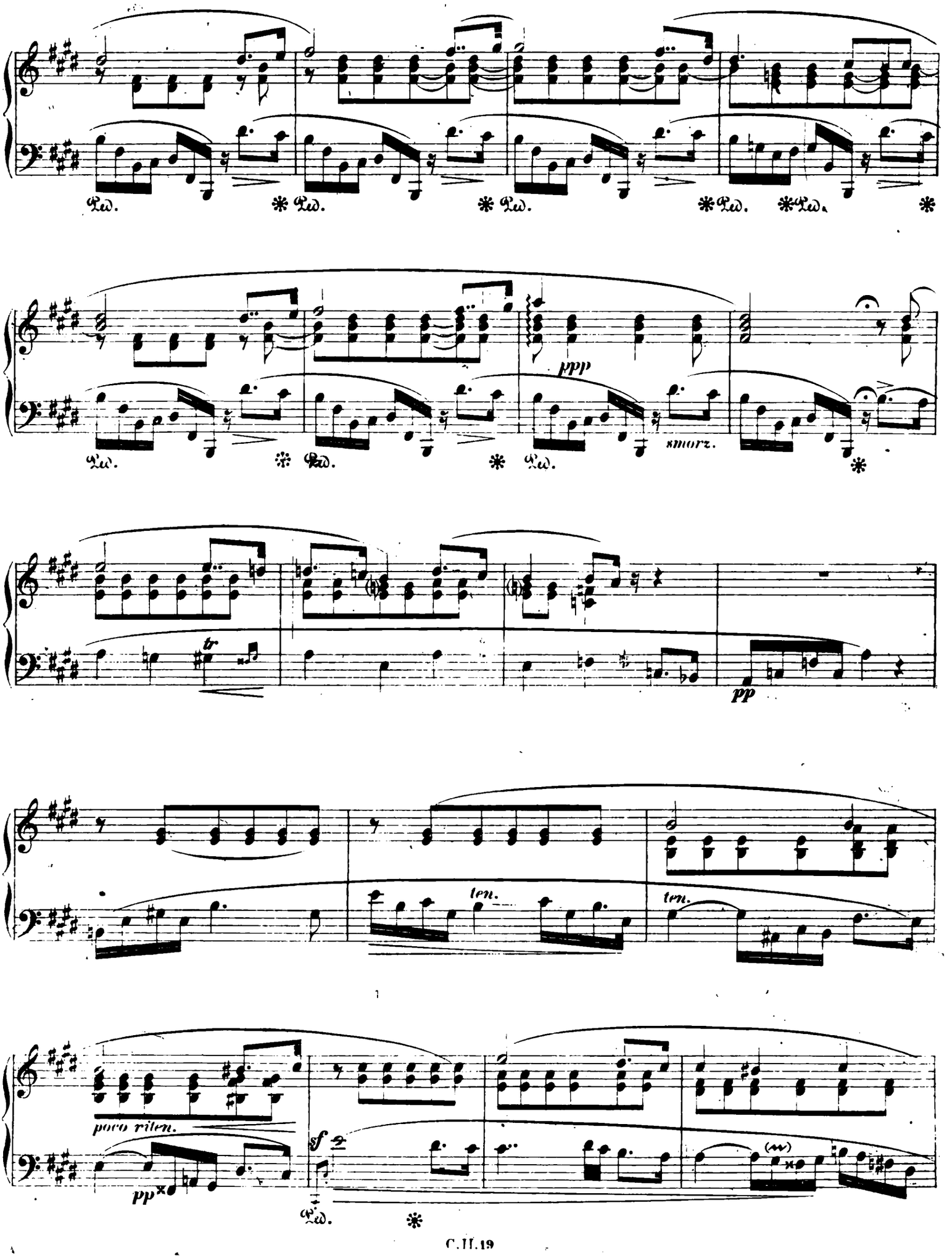
Ped.
ppp
smorz.
tr
pp
ten.
ten.
poco riten.
pp
sf
(m)

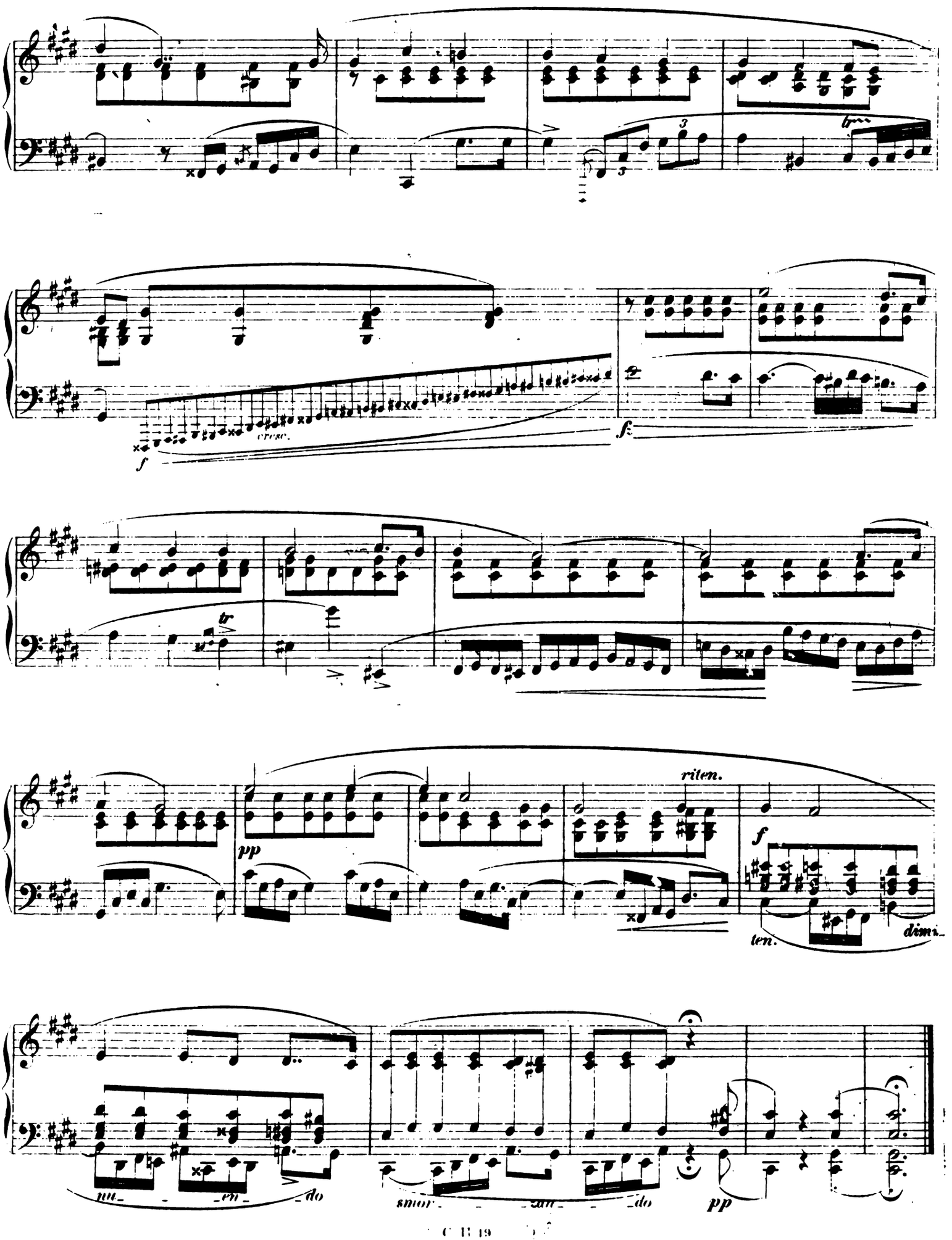
cresc.
f
f
tr
pp
riten.
f
ten.
dimi-
nu- - en- - do
smor- - an- - do
pp

Op. 25. № 8.

Etude XX.

Vivace. M.M. ♩ = 69.

molto legato

mezza voce

cresc.

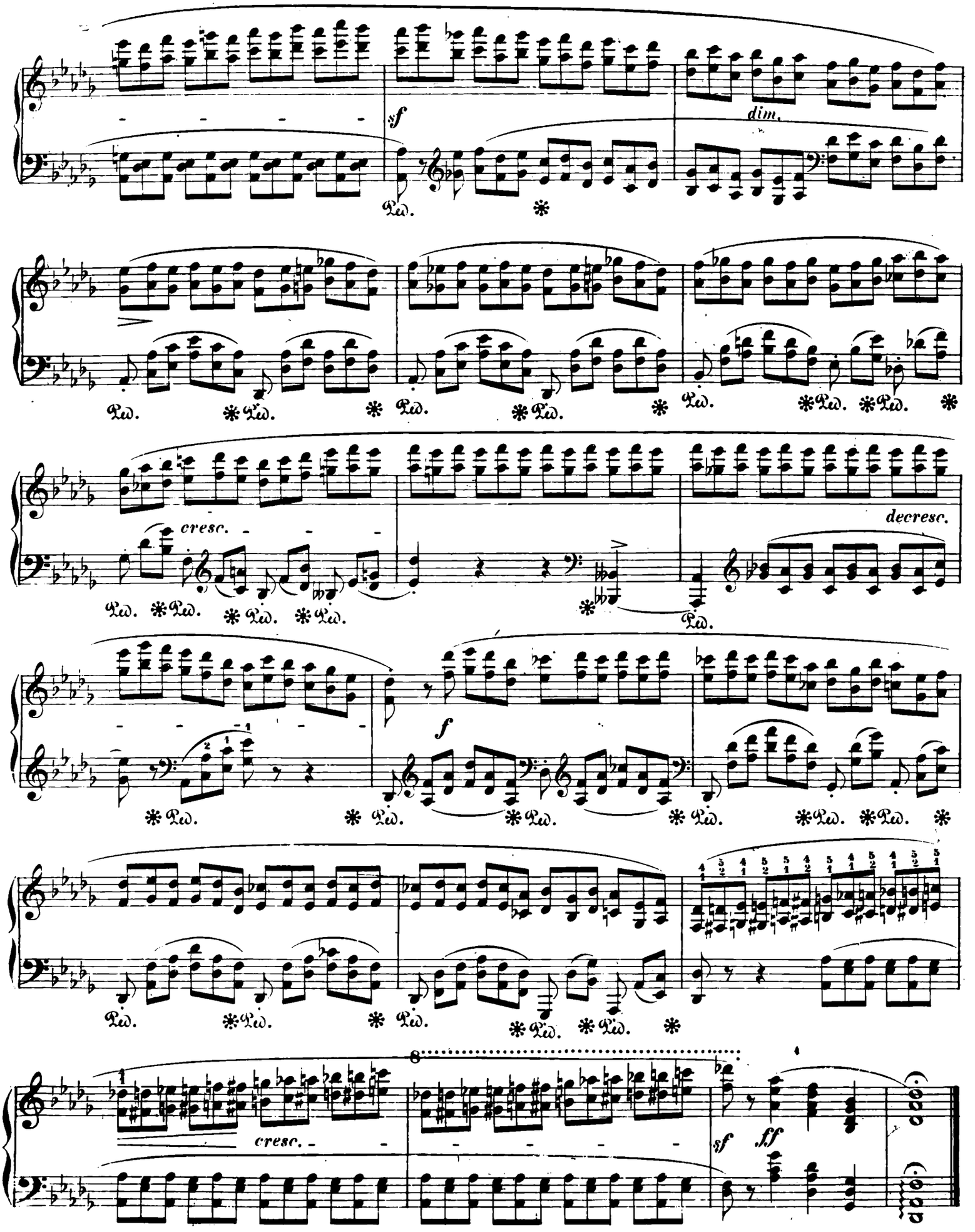
sf
dim.
cresc.
decresc.
f
cresc.
sf
ff

Op. 25. No 9.

Chopin's Werke. Allegro assai. M.M. ♩ = 112. Band II. No 21.

Etude XXI.

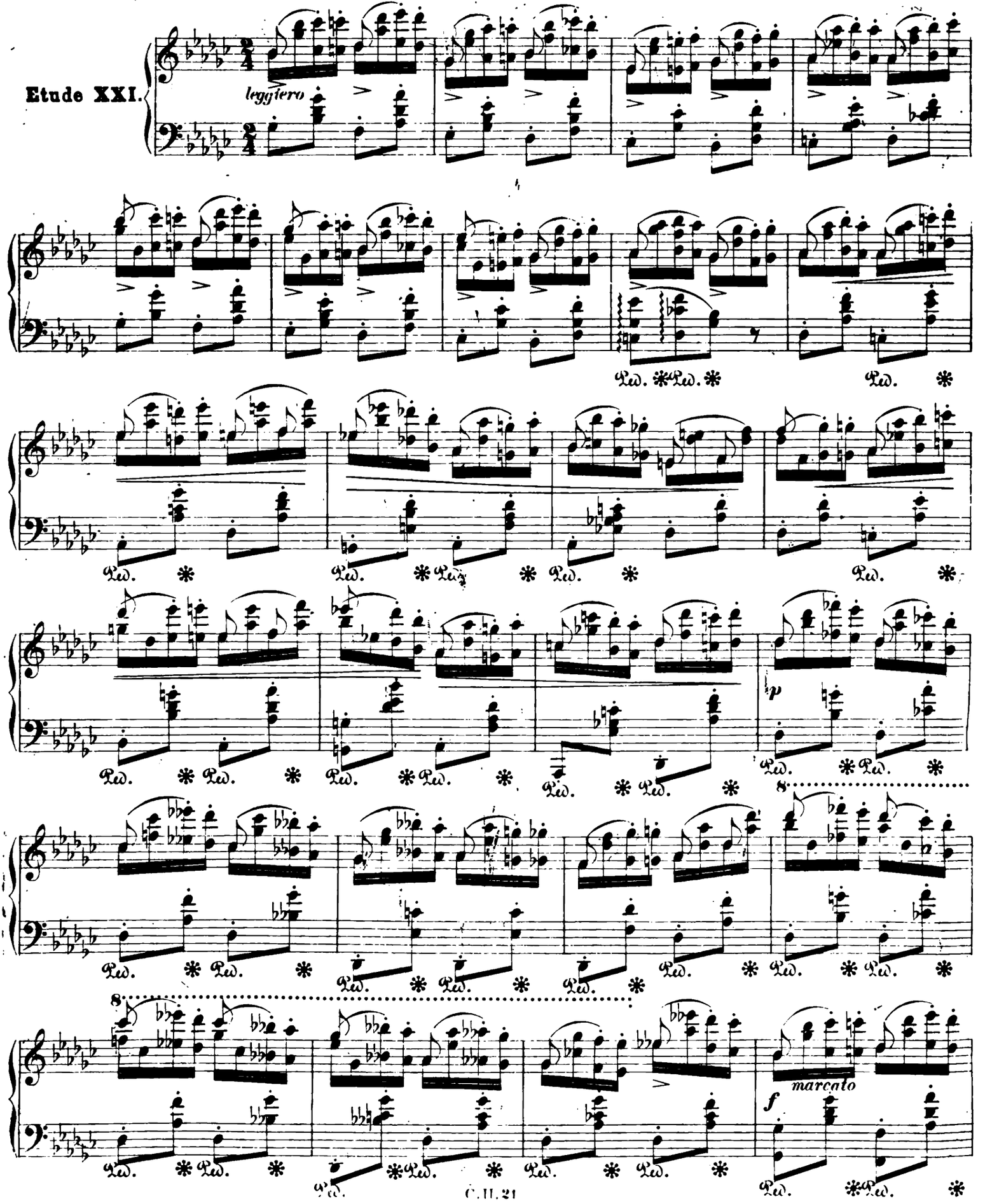

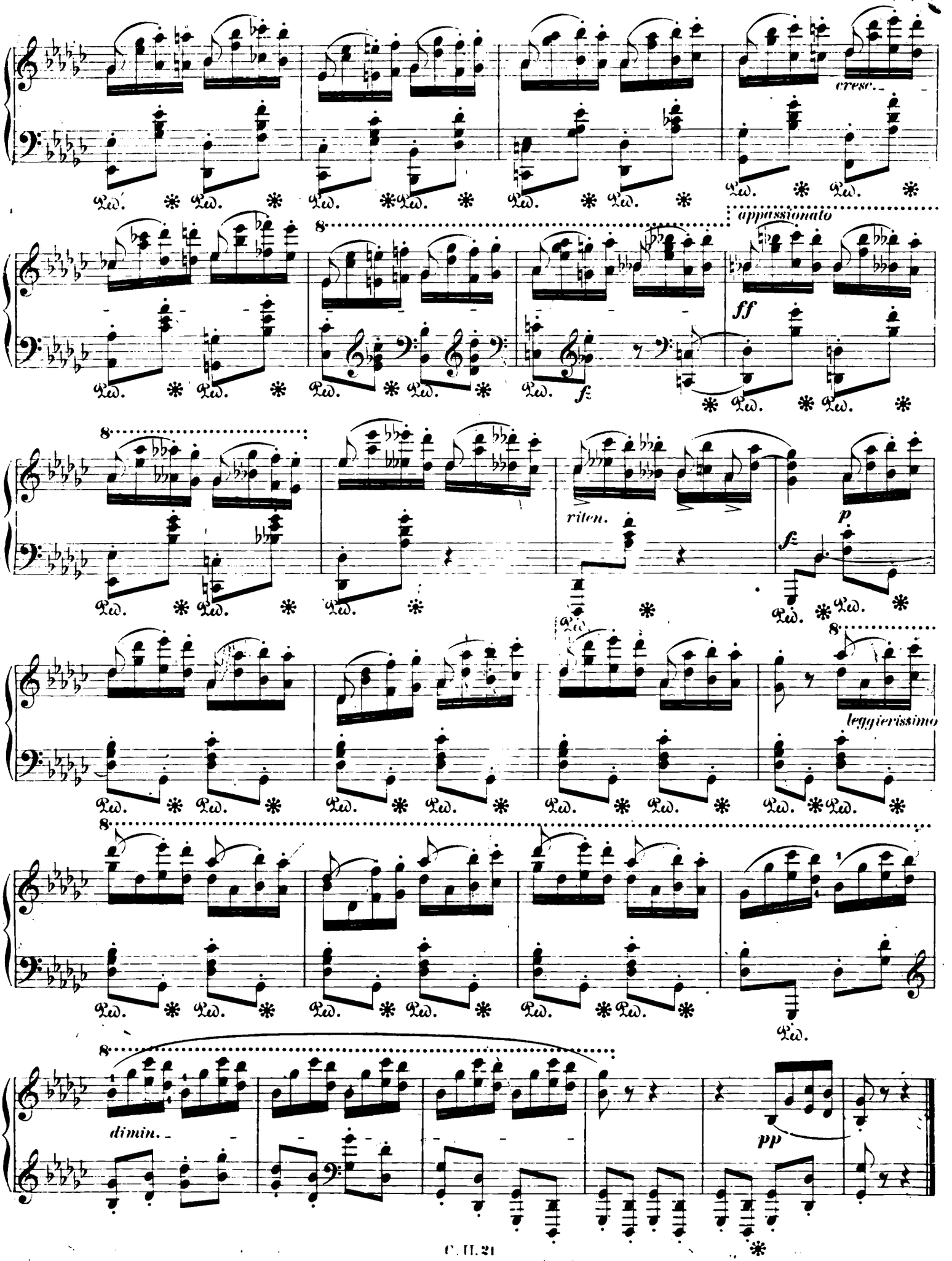
cresc.
appassionato
ff
fz
riten.
p
fz
leggierissimo
dimin.
pp

Op. 25. № 10.

Allegro con fuoco. M. M. ♩=72.

Etude XXII.

poco - - a - - poco - - cresc. - - - - - - -

f

cresc.

8

ff

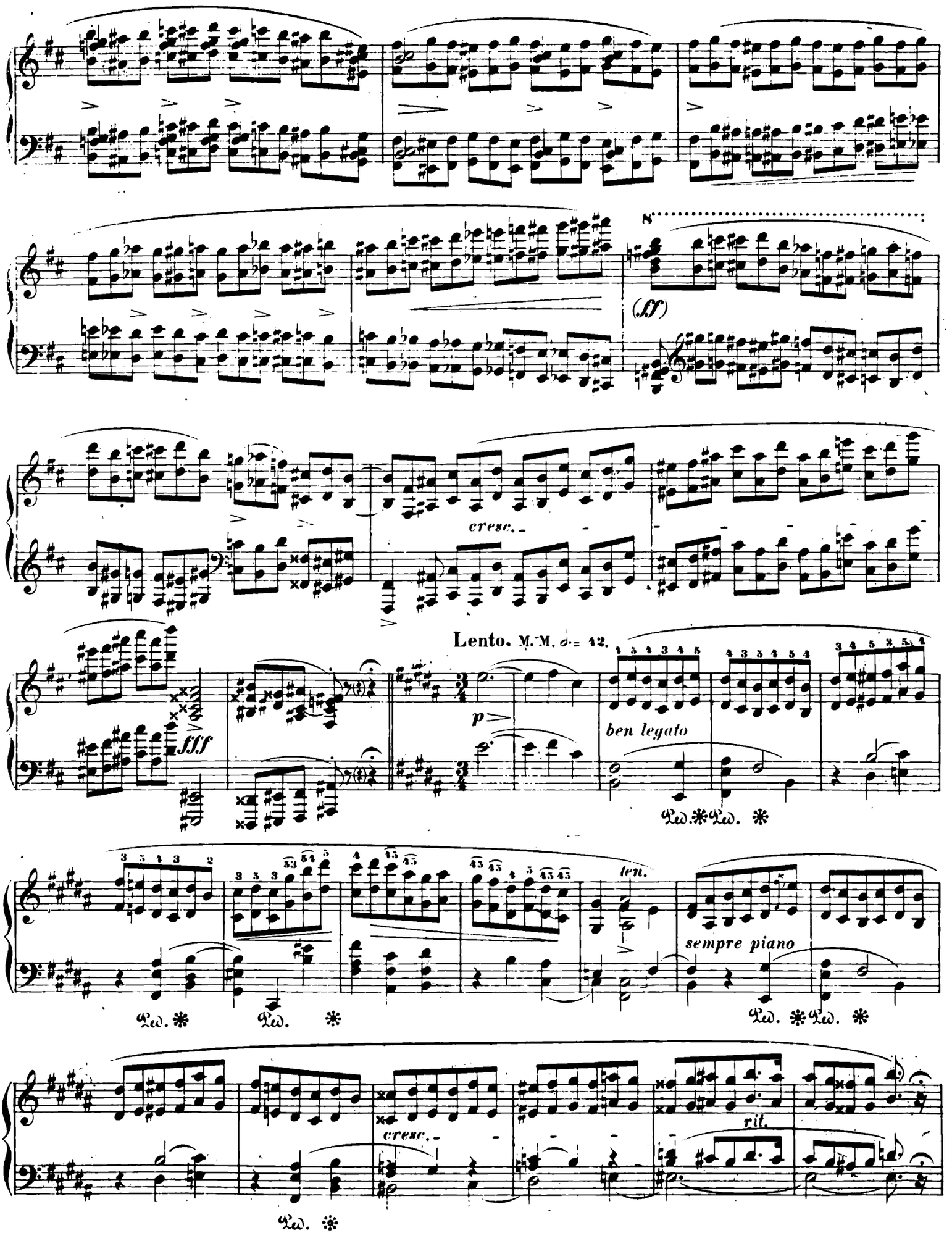
8
(ff)
cresc.
Lento. M.M. ♩= 42.
fff
p
ben legato
Ped. * Ped. *
len.
sempre piano
Ped. * Ped. * Ped. * Ped. *
cresc.
rit.
Ped. *

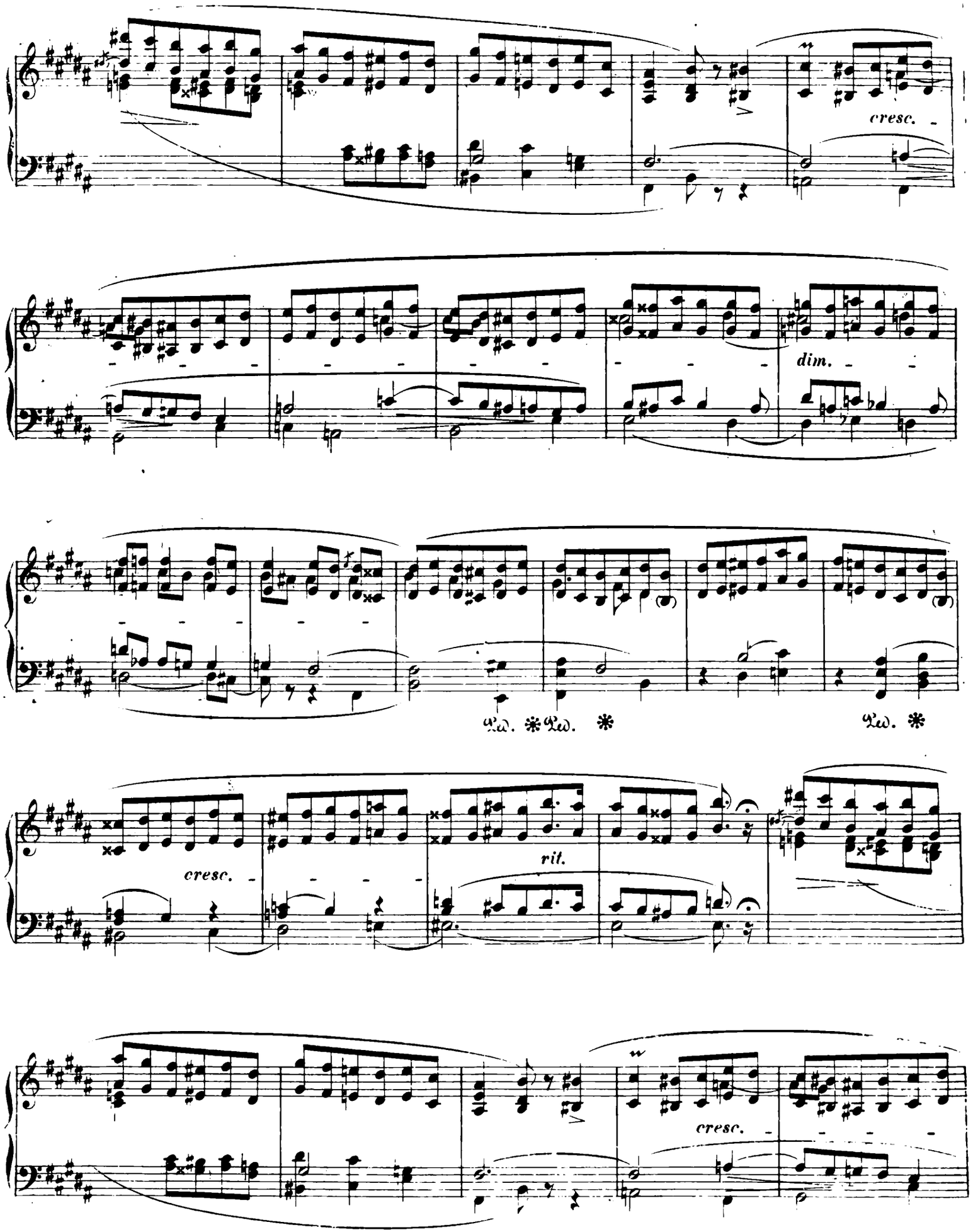
cresc.
dim.
Ped. * Ped. *
Ped. *
cresc.
rit.
cresc.

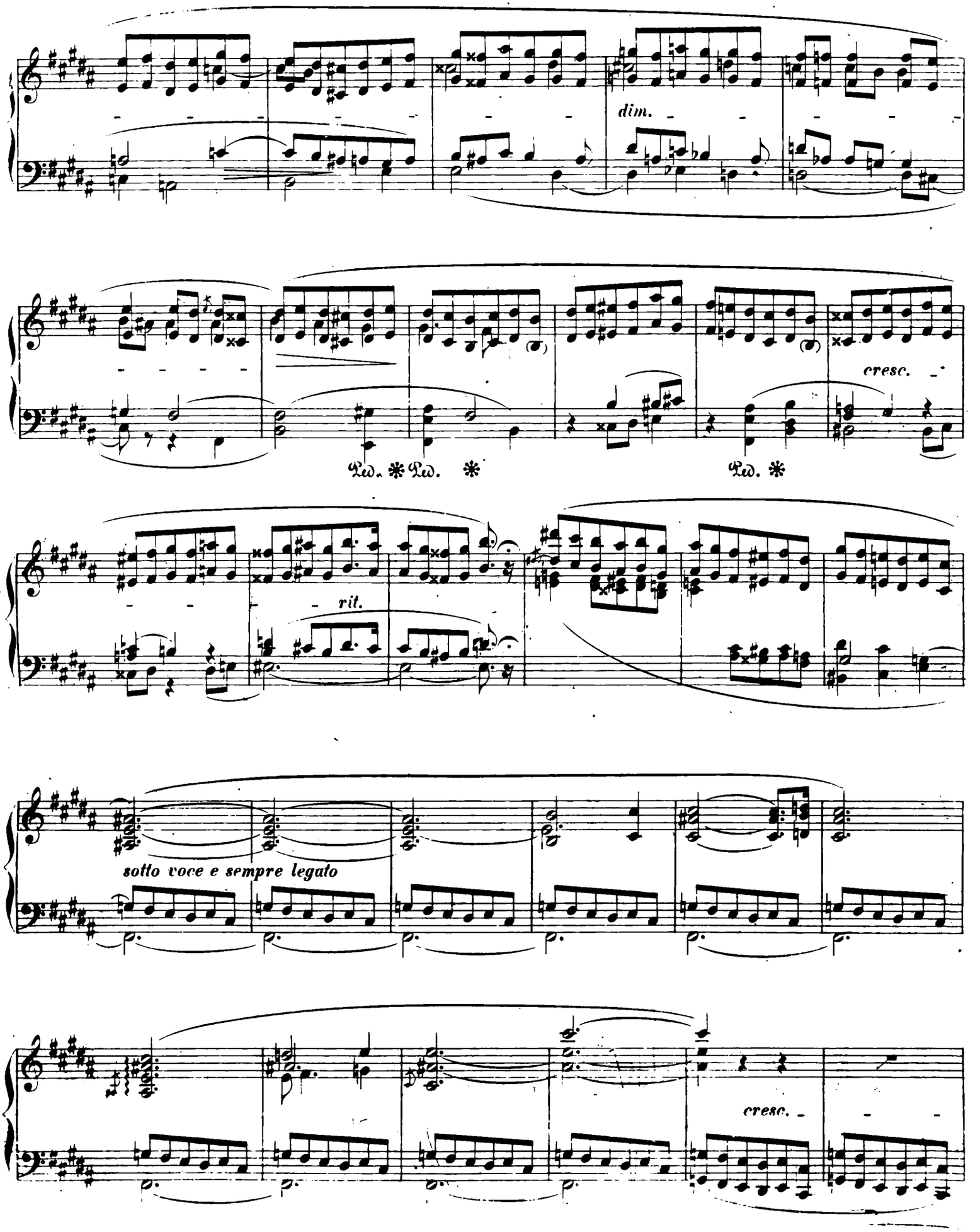
dim.
cresc.
Ped. * Ped. *
Ped. *
rit.
sotto voce e sempre legato
cresc.

Tempo primo.

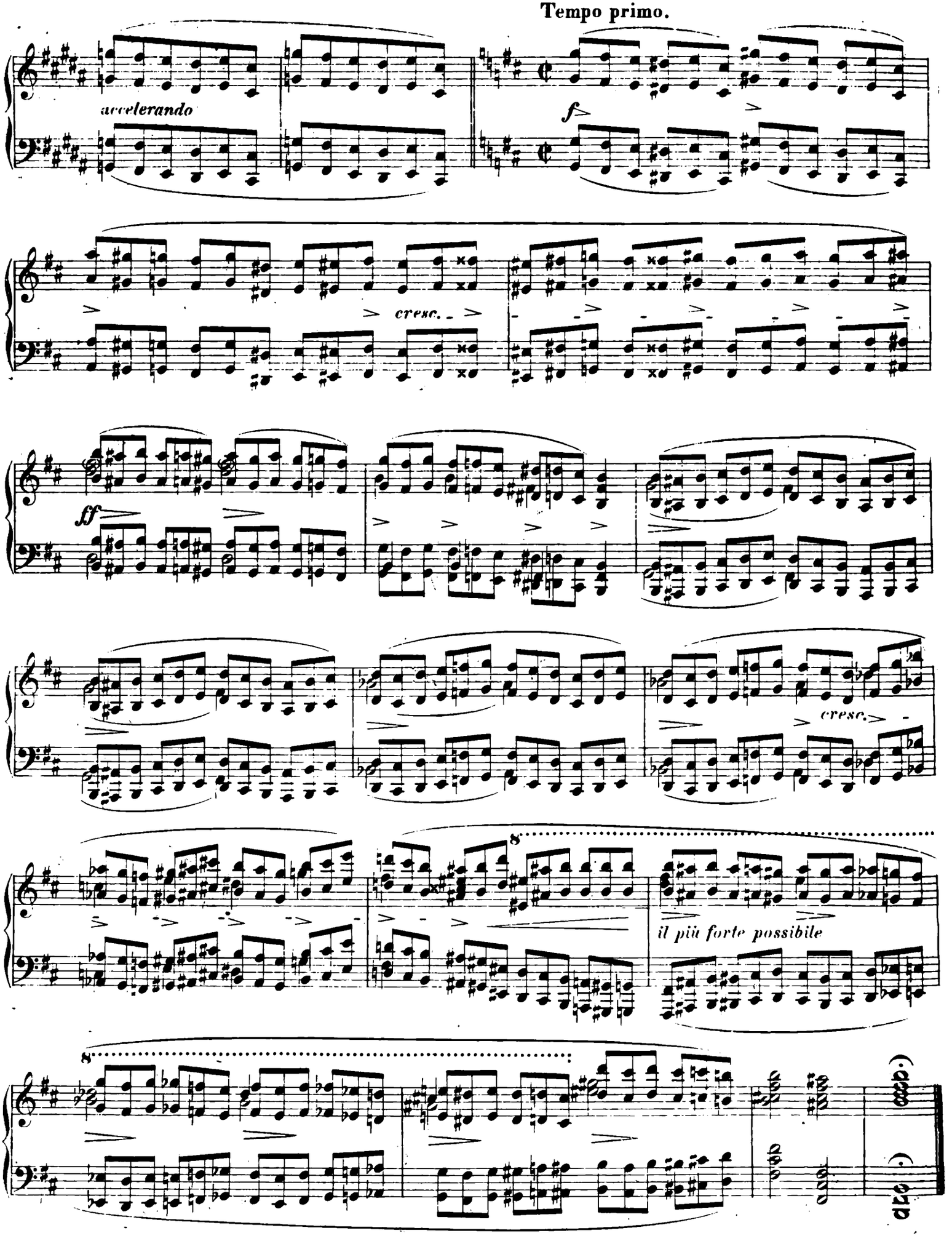

Op. 25. Nº 11.

Etude XXIII.

Lento.

Allegro con brio. M.M. ♩= 69.

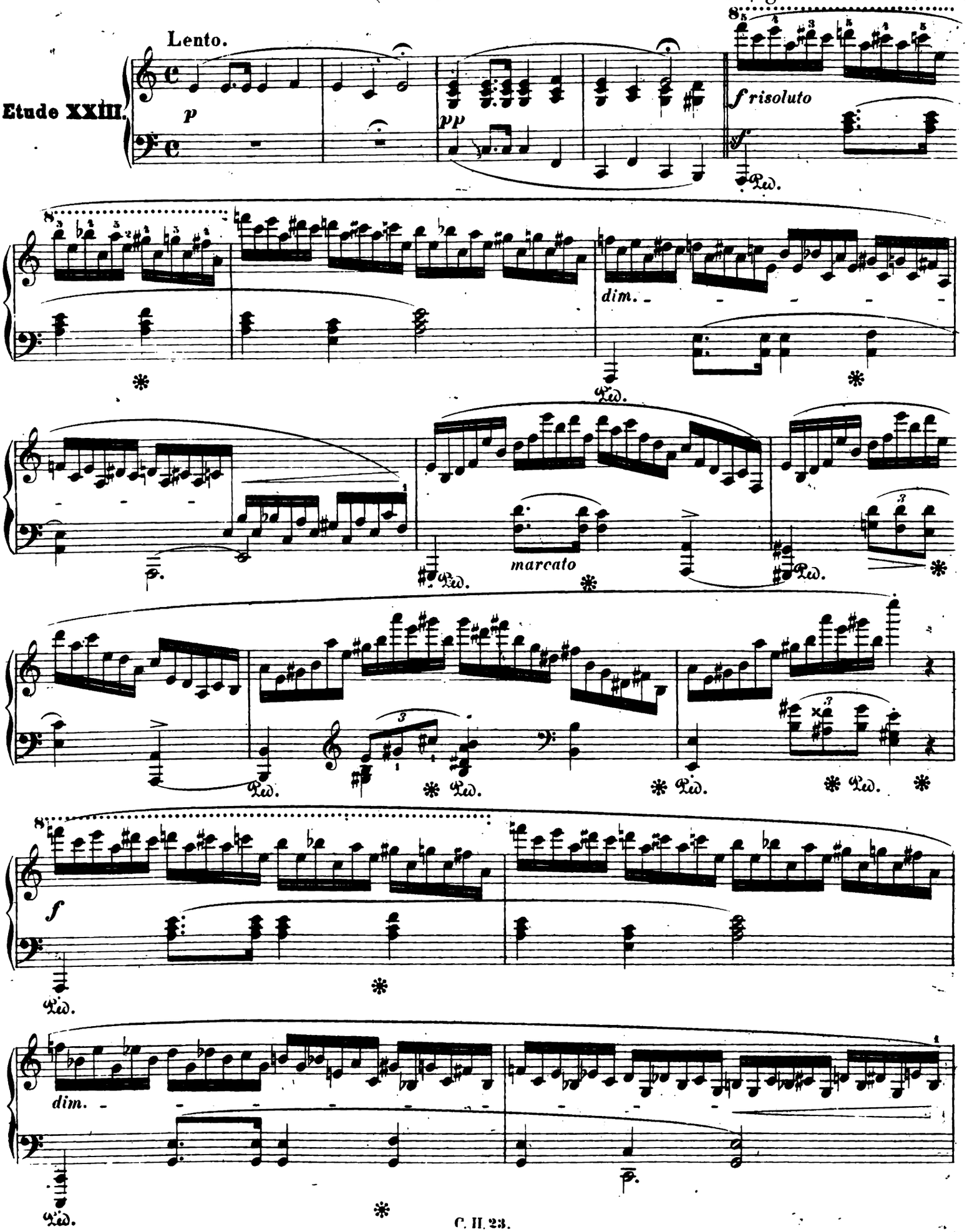

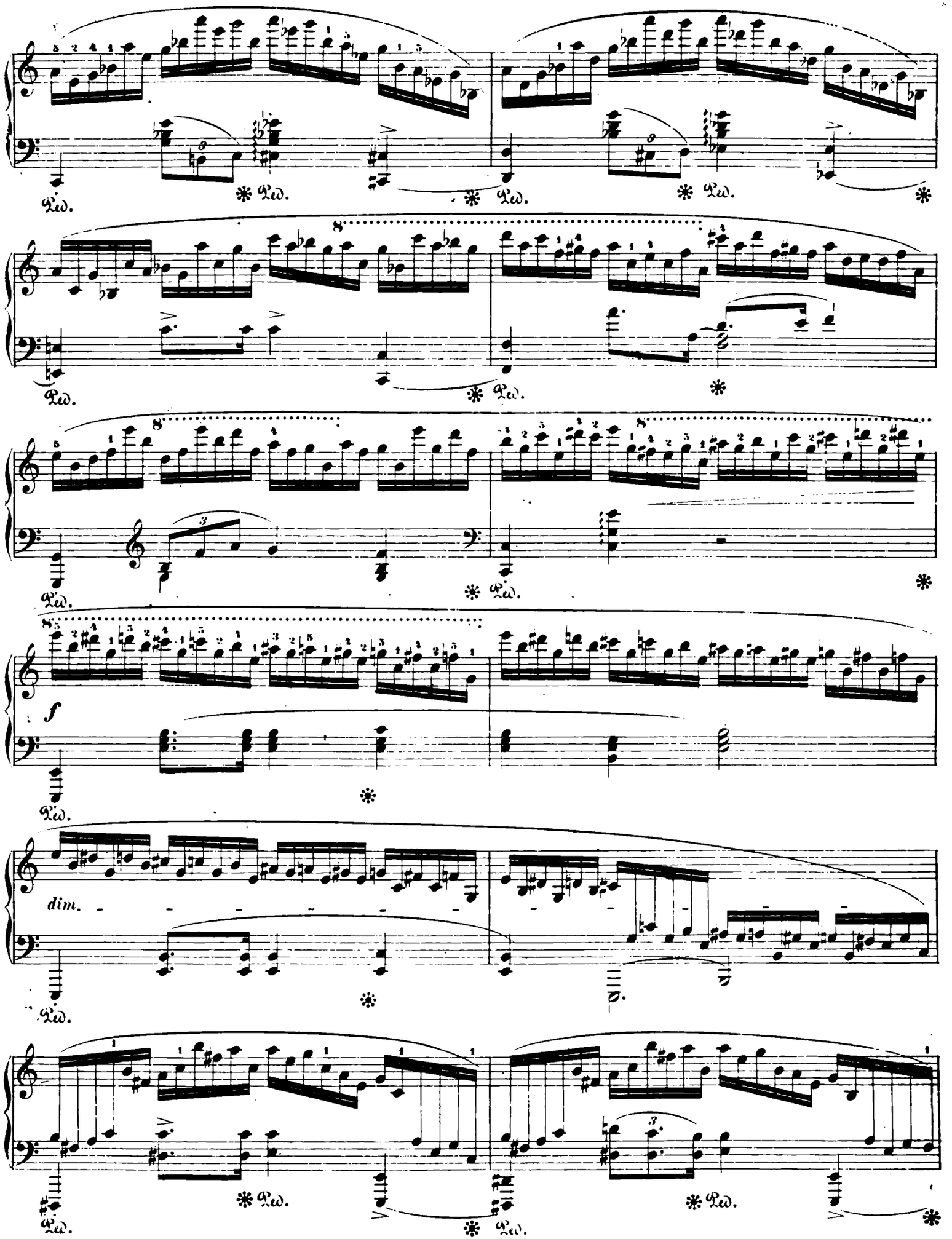
Ped.
8
f
dim.

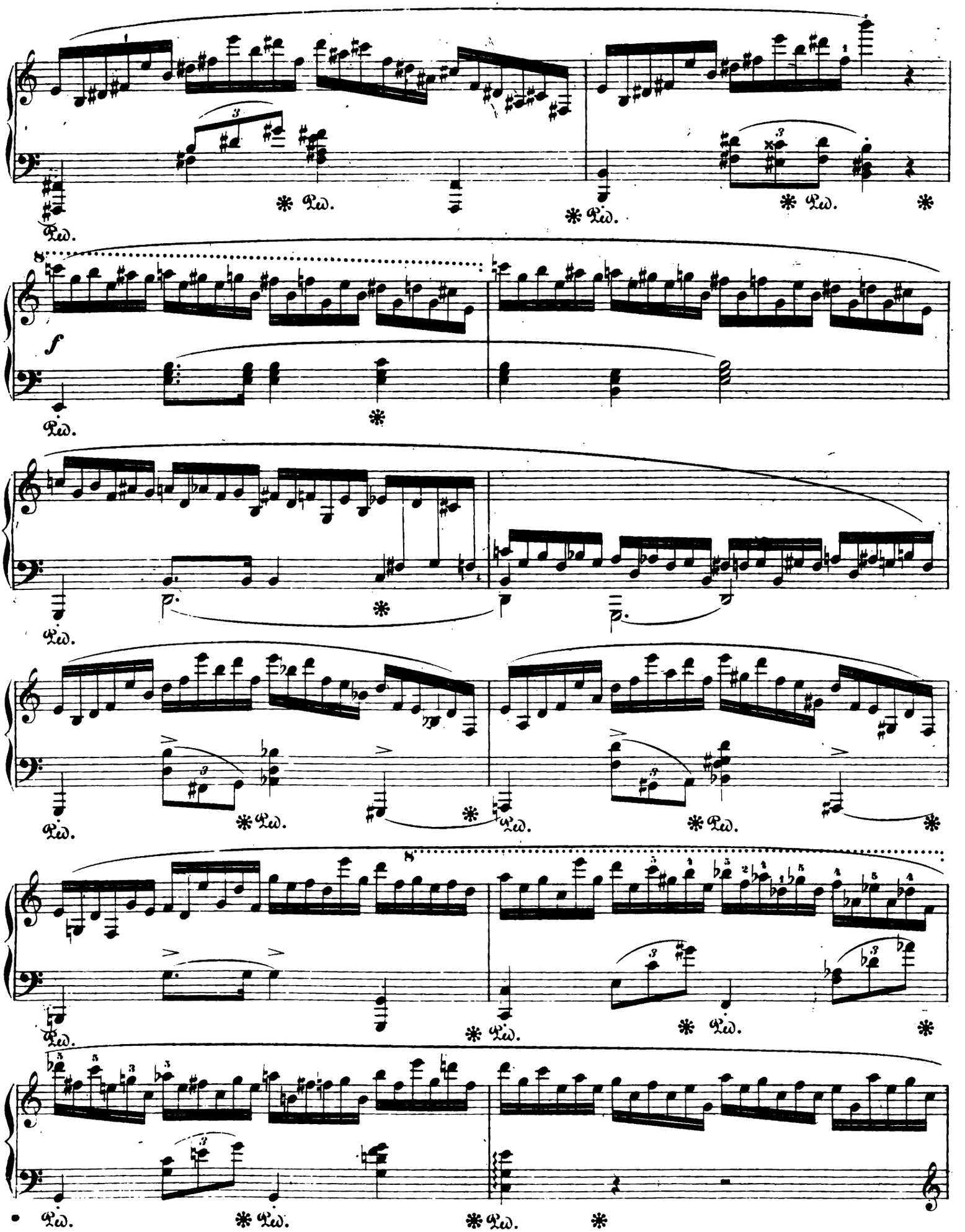
Ped.
f

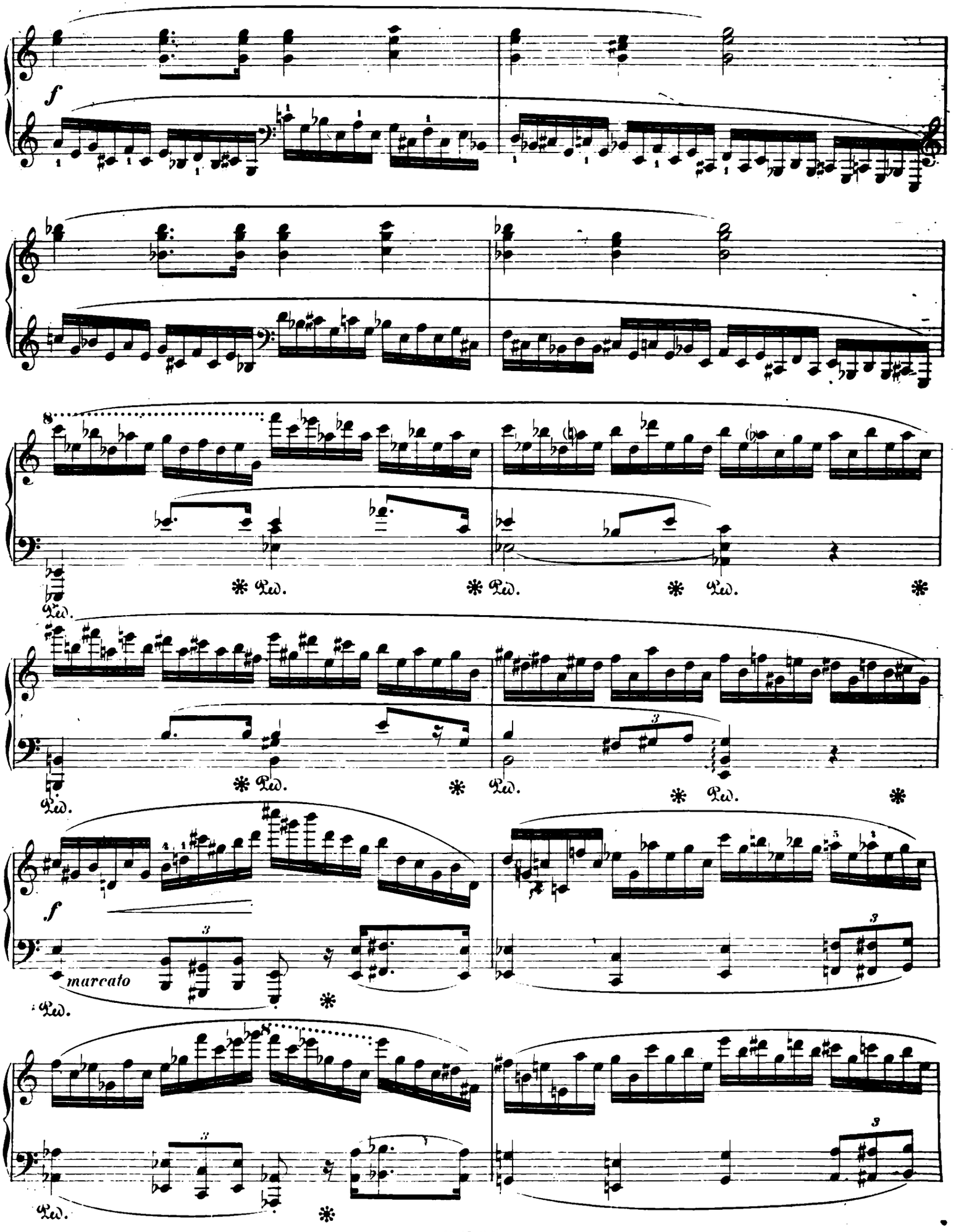
f
Ped.
marcato

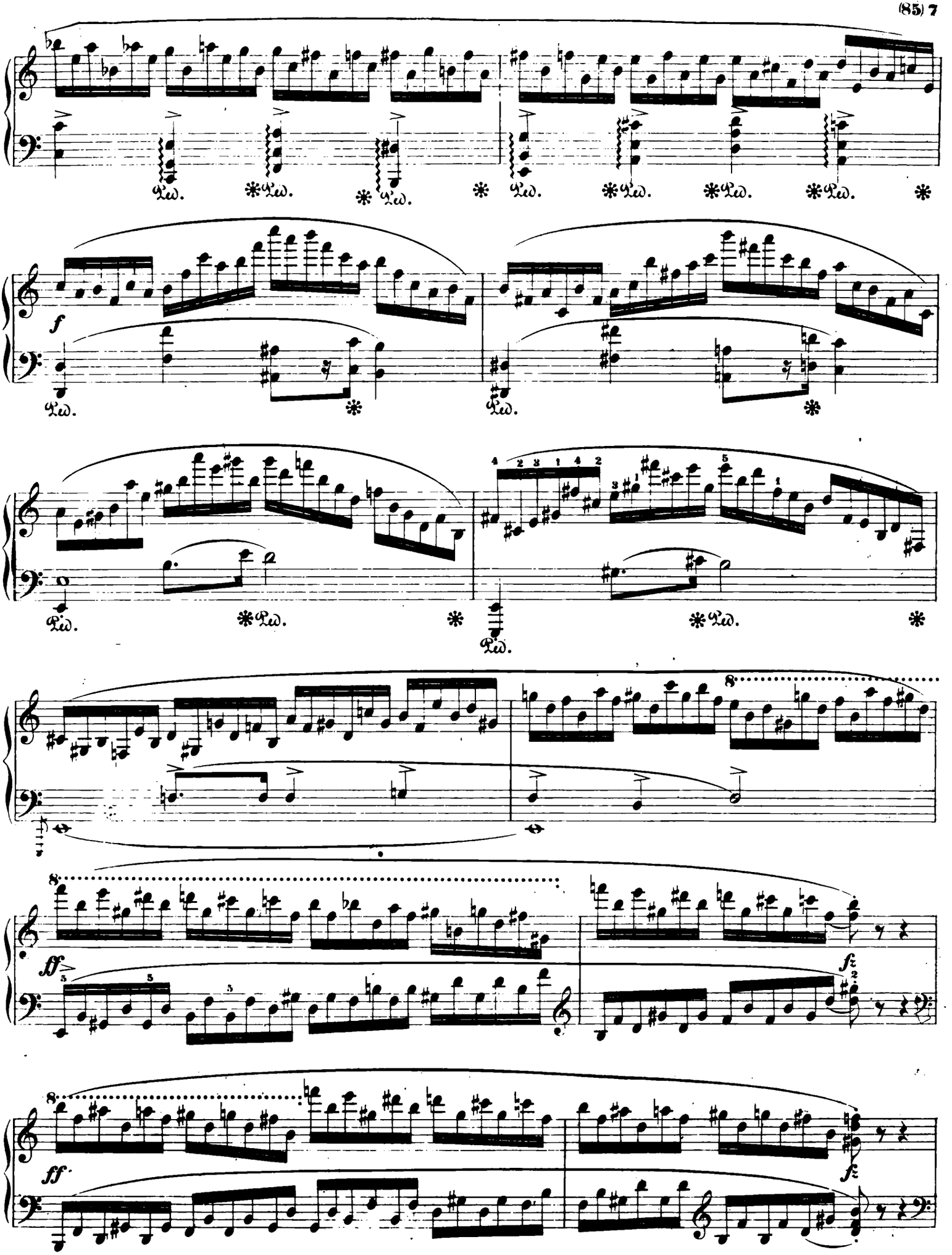
Ped. * Ped. * Ped. * Ped. * Ped. * Ped. * Ped. * Ped. *
f
Ped. * Ped. *
Ped. * Ped. *
Ped.
8
ff
fz
8
ff
fz

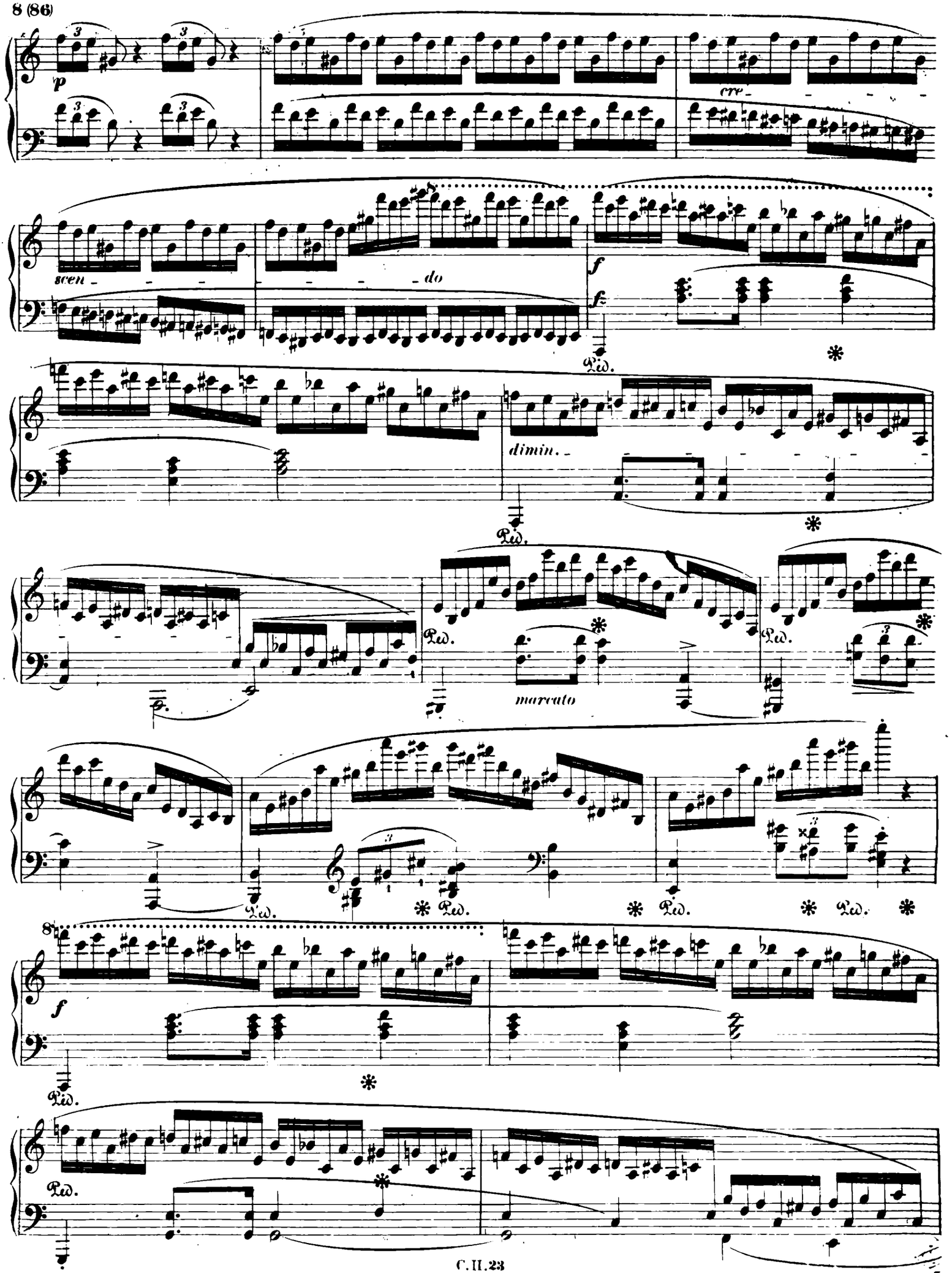
p
cre
scen
do
f
Ped.
dimin.
marcato
f

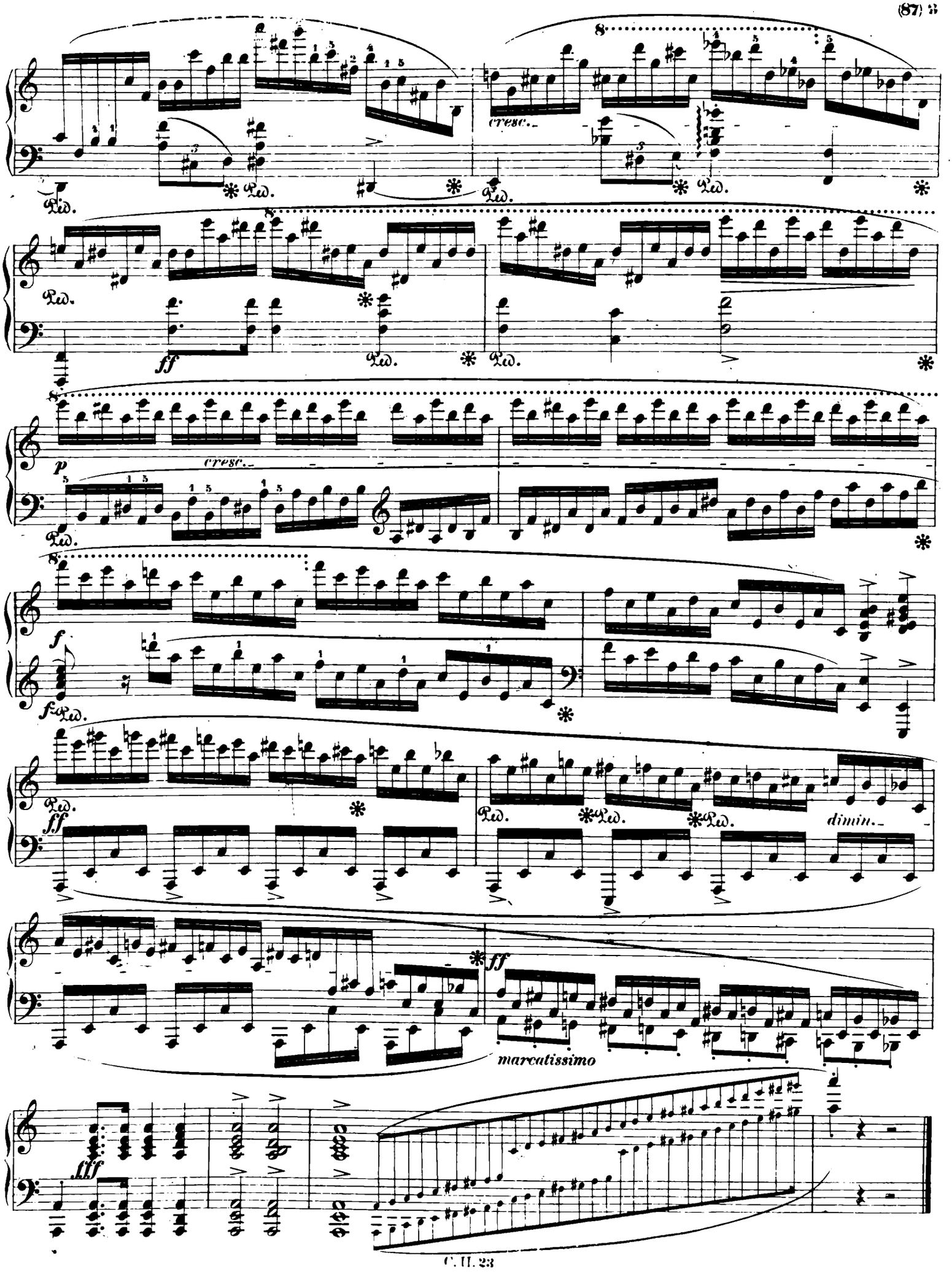
cresc.
Ped.
ff
p
cresc.
f
fff
dimin.
ff
marcatissimo

Op. 25. No. 12.

Allegro molto con fuoco. M.M. ♩ = 80.

Etude XXIV.

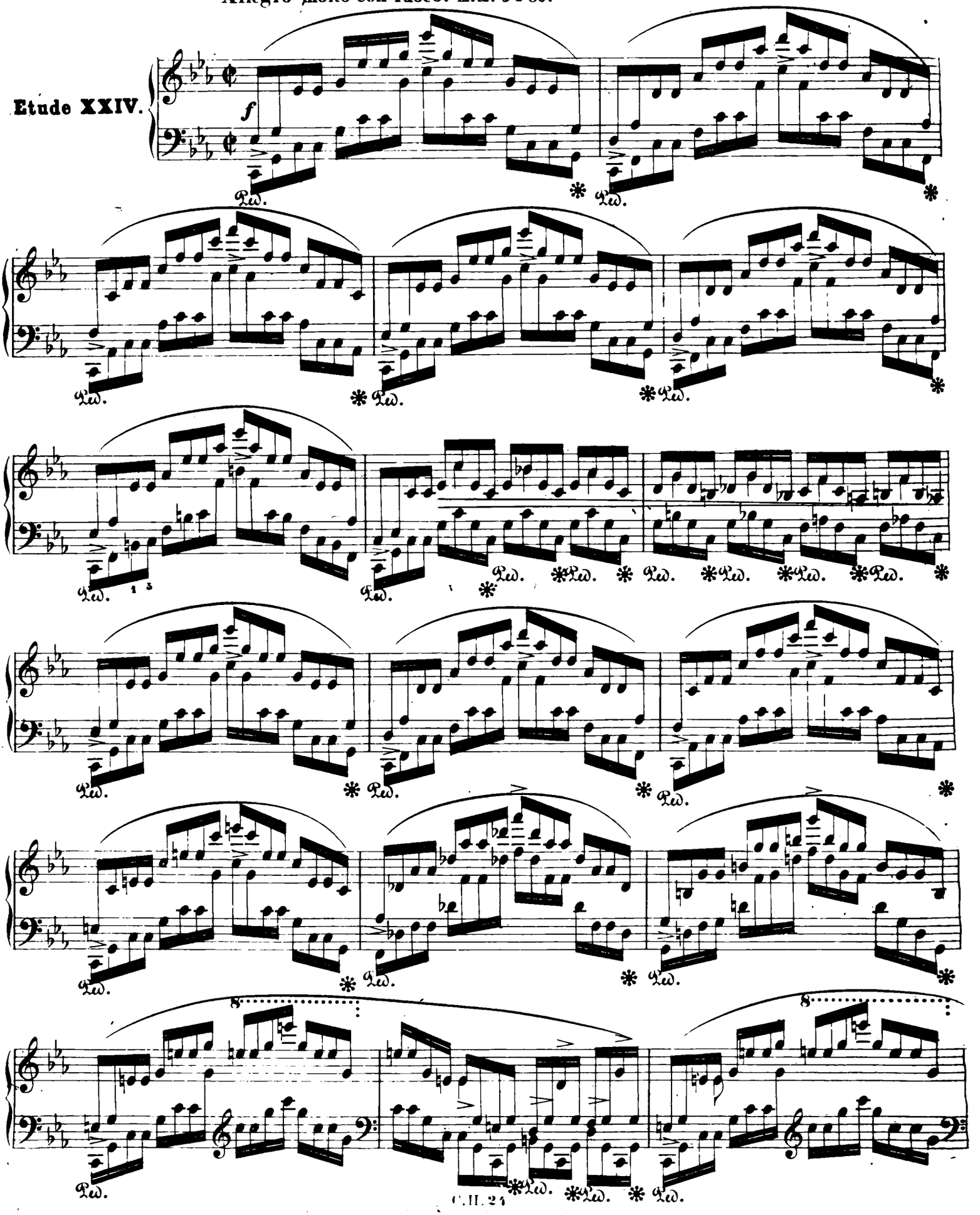

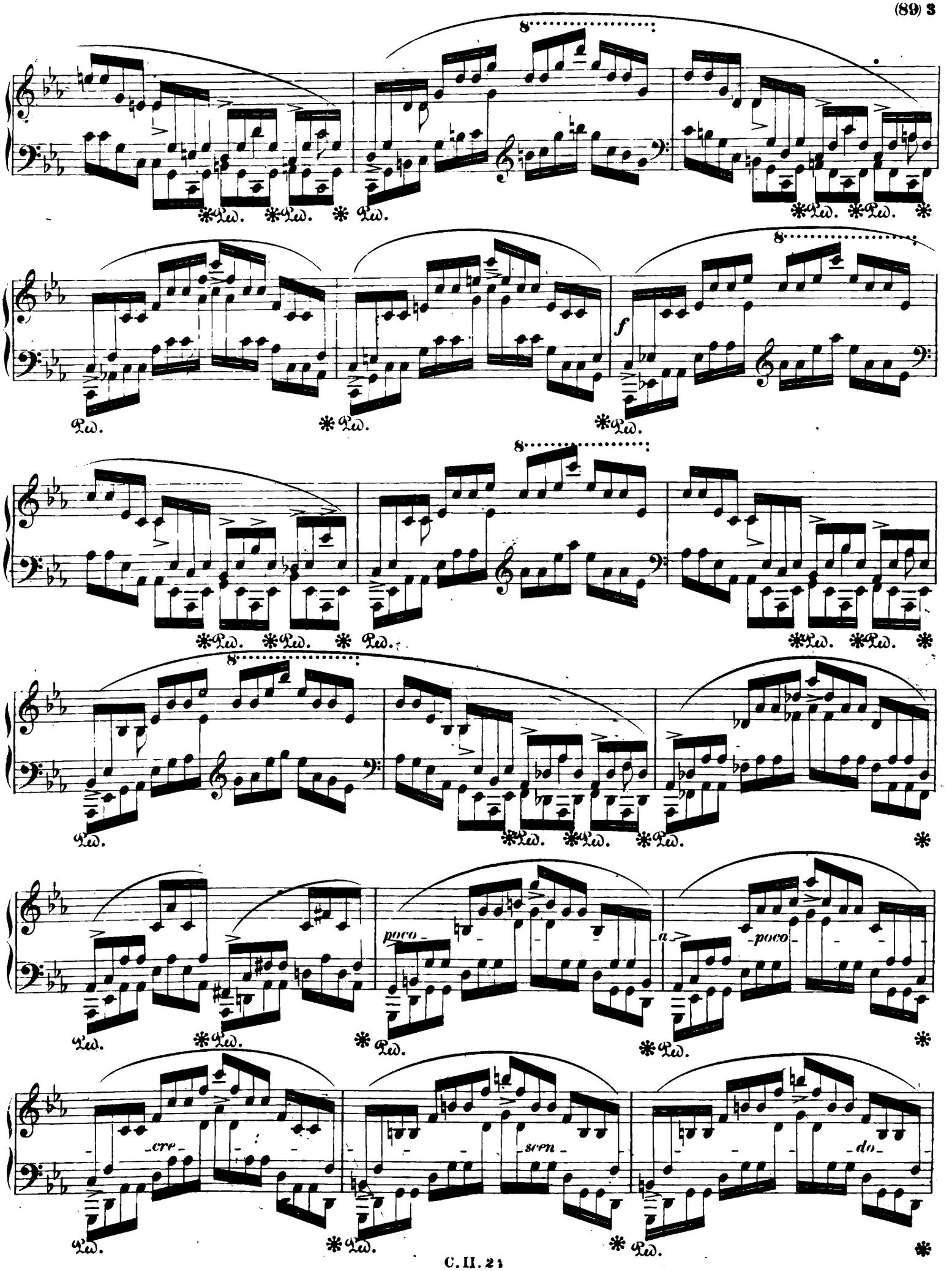
8
Ped.
f
poco
a
poco
cre
scen
do

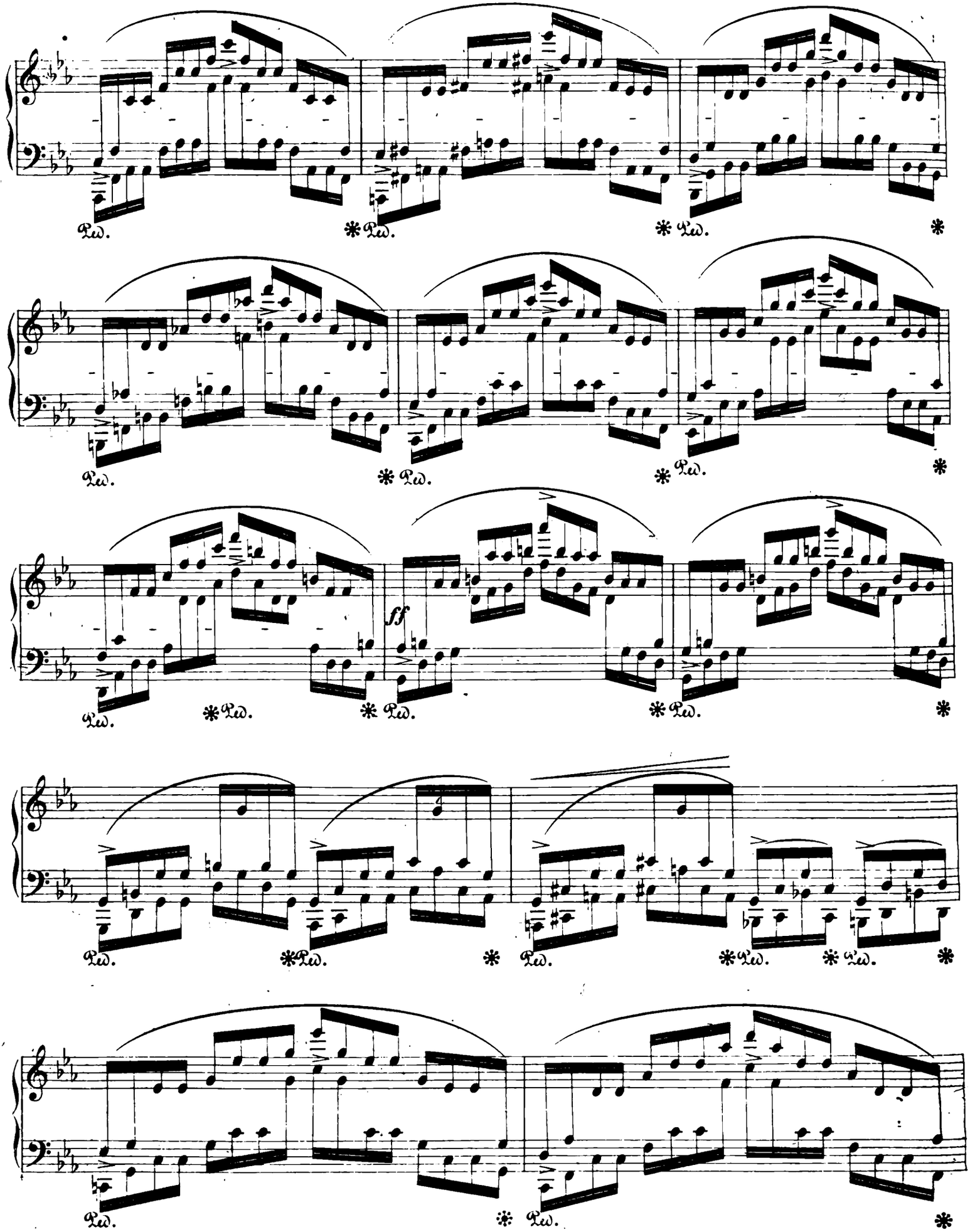
Ped.
ff

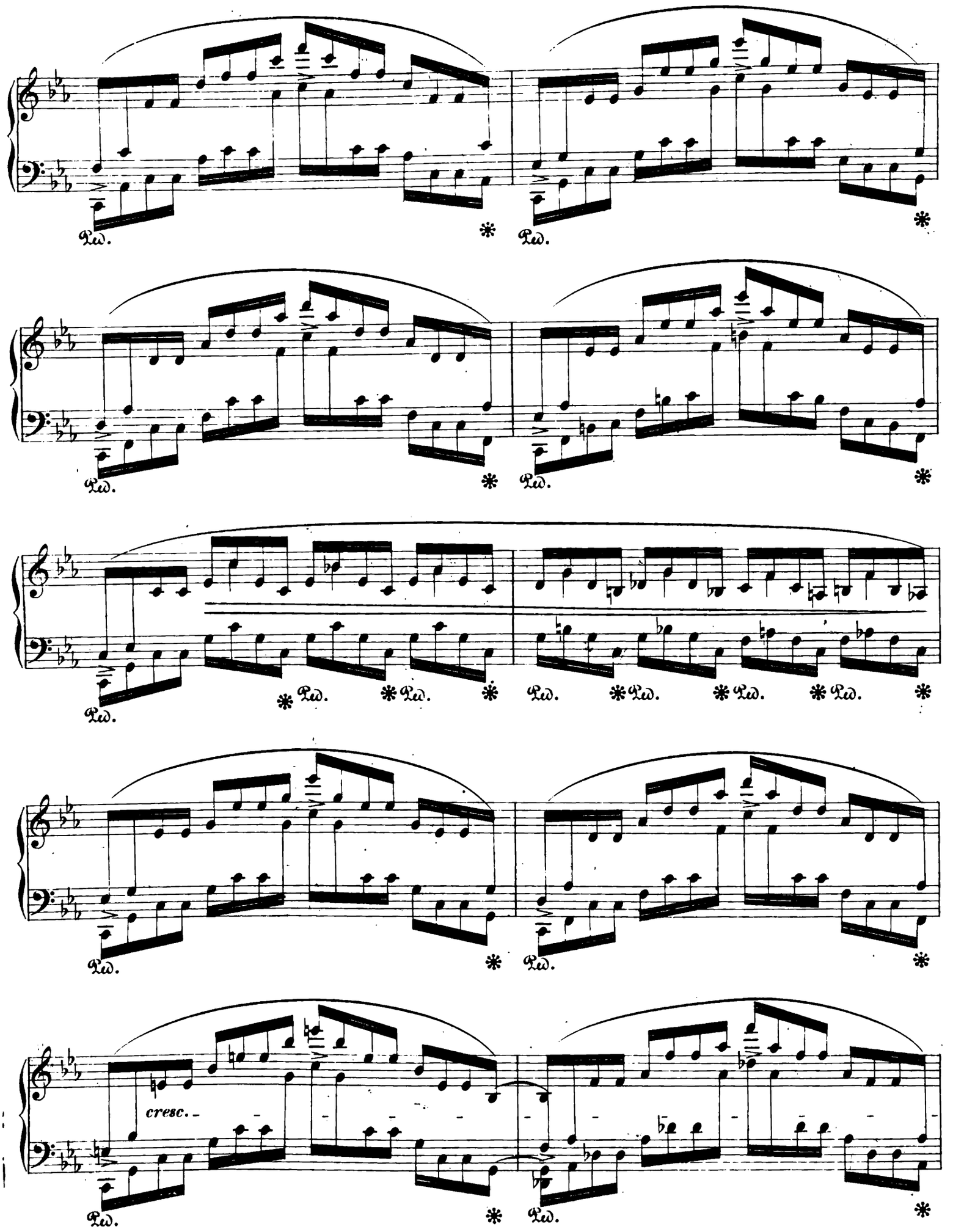
Ped.
cresc.

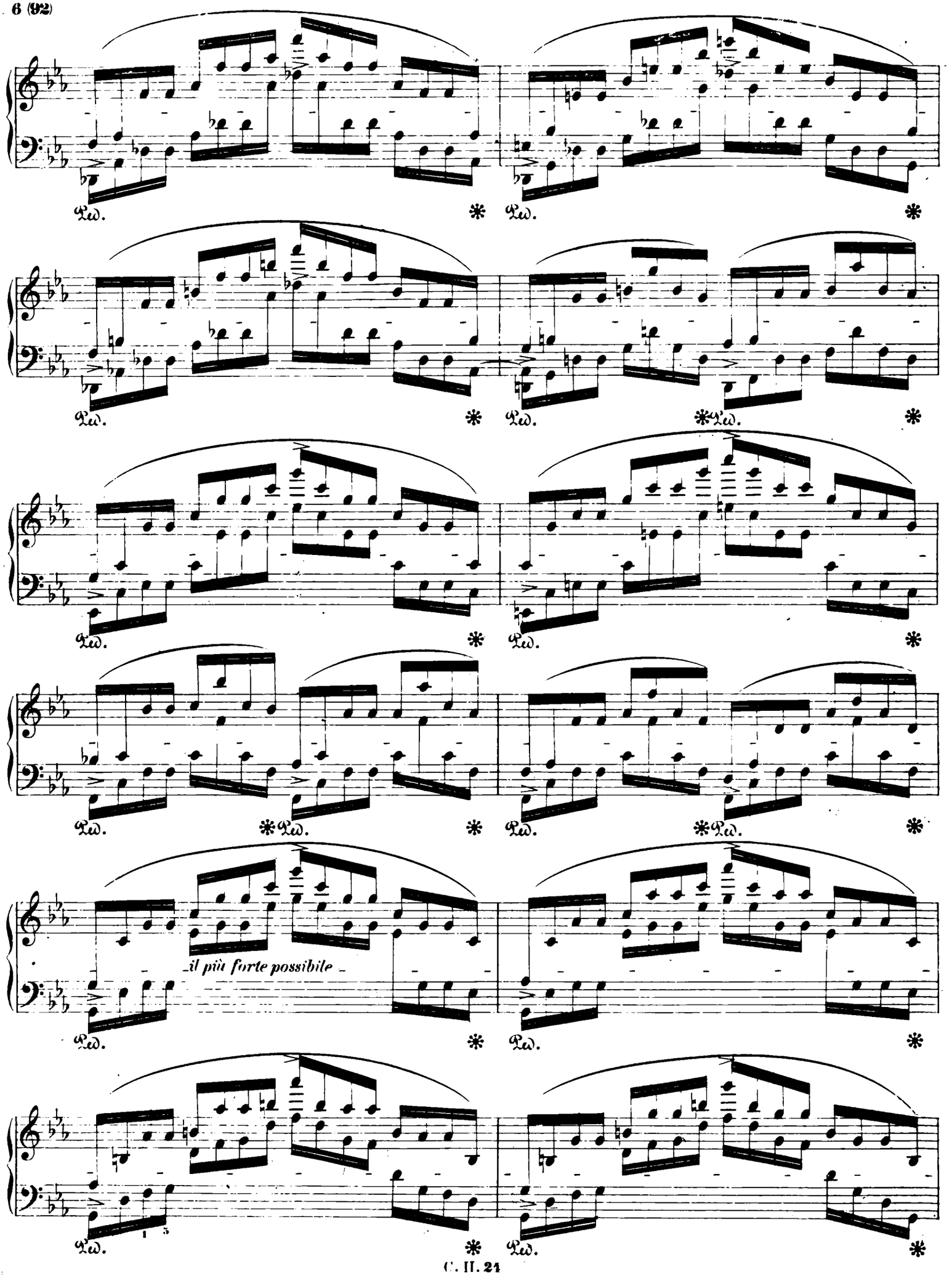
Ped.
il più forte possibile

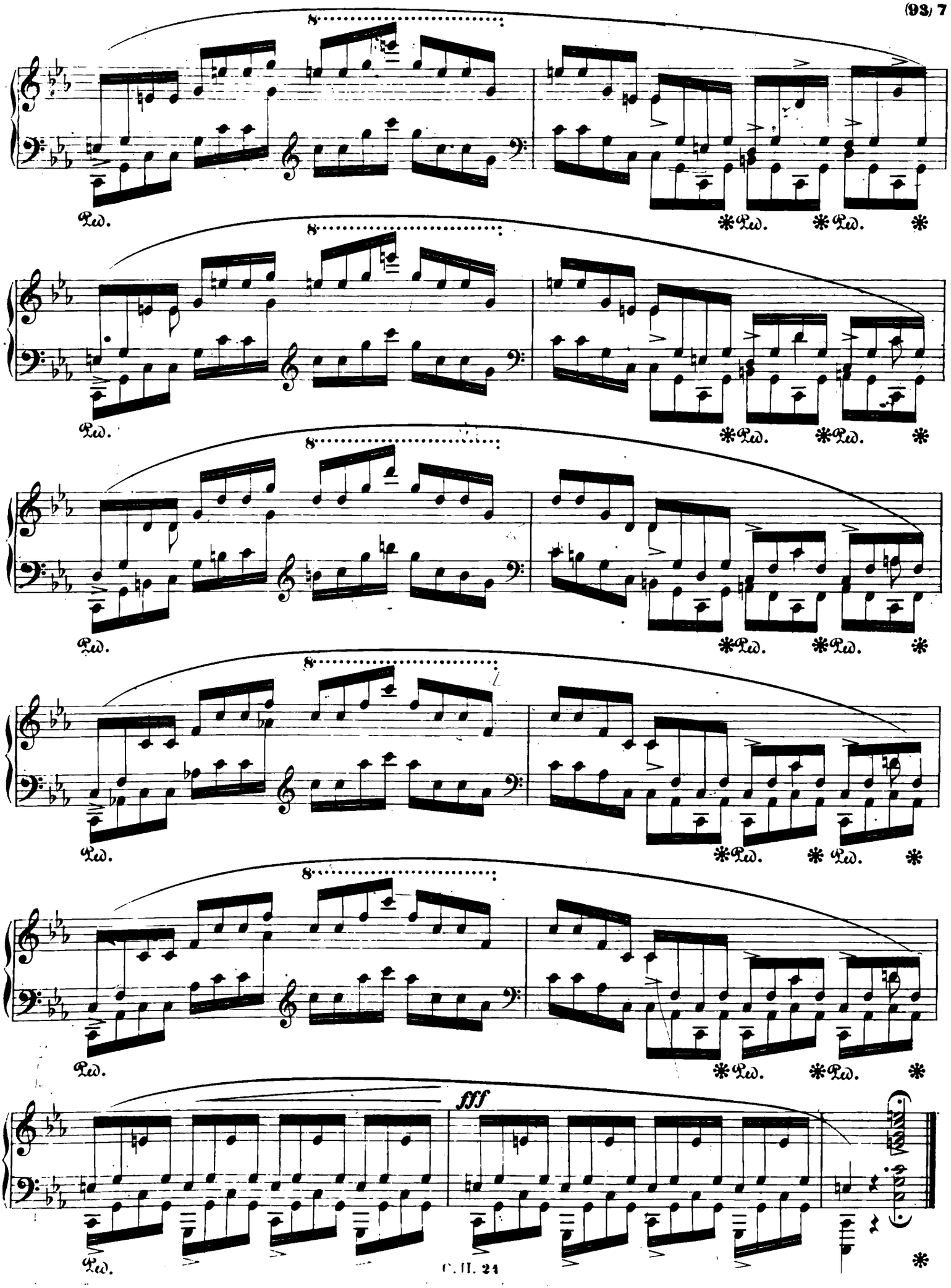
8
Ped.
*Ped.
*Ped.
*
fff